

**NOTICE OF MEETING
SCHOOL DISTRICT NO. 17**

Notice is hereby given of a Board of Education meeting of School District No. 17, in the County of Douglas, which will be held at 6:30 p.m. on **Monday, May 2, 2011** at 5606 South 147th Street, Omaha, Nebraska.

An agenda for such meetings, kept continuously current are available for public inspection at the office of the superintendent at 5606 South 147th Street, Omaha, Nebraska.

MICHAEL KENNEDY,
Secretary

4-29-11

**THE DAILY RECORD
OF OMAHA**

**RONALD A. HENNINGSEN, Publisher
PROOF OF PUBLICATION**

UNITED STATES OF AMERICA,
The State of Nebraska,
District of Nebraska,
County of Douglas,
City of Omaha, } ss.

J. BOYD

being duly sworn, deposes and says that she is

LEGAL EDITOR

of **THE DAILY RECORD**, of Omaha, a legal newspaper, printed and published daily in the English language, having a bona fide paid circulation in Douglas County in excess of 300 copies, printed in Omaha, in said County of Douglas, for more than fifty-two weeks last past; that the printed notice hereto attached was published in **THE DAILY RECORD**, of Omaha, on _____

April 29, 2011

That said Newspaper during that time was regularly published and in general circulation in the County of Douglas, and State of Nebraska.

Publisher's Commission Expires

Additional Copies \$

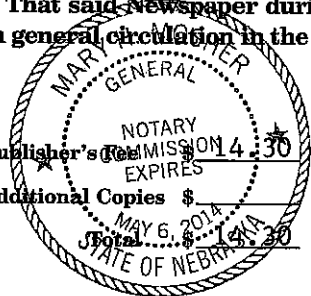

Subscribed in my presence and sworn to before me this 29th _____ day of

April 2011

Notary Public in and for Douglas County,
State of Nebraska

**ACKNOWLEDGMENT OF RECEIPT
OF NOTICE OF MEETING**

The undersigned members of the Board of Education of Millard, District #017, Omaha, Nebraska, hereby acknowledge receipt of advance notice of a meeting of said Board of Education and the agenda for such meeting held at 6:30 P.M. on MAY 2, 2011, at Don Stroh Administrative Center
5606 South 147th Street Omaha, NE 68137

Dated this 2nd day of MAY, 2011.

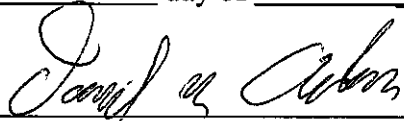

Dave Anderson - President



Linda Poole - Vice President

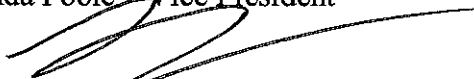

Mike Kennedy - Secretary



Mike Pate - Treasurer



Patrick Ricketts

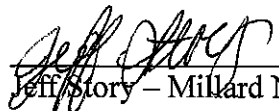

Jeff Story - Millard North High School



Isis Hernandez - Millard South High School



Alison Brokke - Millard West High School

BOARD OF EDUCATION MEETING

MAY 2, 2011

NAME:

REPRESENTING:

Joni Casagiuolo	Cottonwood
Natalie Pate	Cottonwood
Tara Pate (Dani Bourne)	Cottonwood
Karen Holdeman	MNHS
Jamie Holdeman	MNHS
Victoria Wentworth	MWHS
CHARLES & SABINE DALLUGE	MNHS GERMAN
Jessica Menten	MWHS
Thao Call	
VENKATESH RAMAKRISHNAN	
TAMI ZELKE	COTTONWOOD
Kathy Torres	"
Wendy Nelson	"
Sandy Brown	"
Dena Pate	"
Liz and Moriah Friesen	"
Autumn Cook	Self & Family
Bill & Sabine Benda	MNHS German
Sonja Peters	Cottonwood
Ed Guedry	SELF

BOARD OF EDUCATION MEETING

MAY 2, 2011

<u>NAME:</u>	<u>REPRESENTING:</u>
Carole Klaska	Millard West N.S.
Susan Rosty	Upchurch
Charlene Paschell	Upchurch
Kim Pimone	upchurch
Maybelle Galusha	MNHS
Julia Standen	MNHS
Jay Hampton	Cottonwood
May Ann	COT
Doug & Pat Godkin	Millard North
Bill & Tammy Davis	Millard North
Bill + Julie Bruening + Pete	MNHS
Mike Stopak	IBEW
Dick + Mike Starger ^	Troop 435
Mark & Ethen Hulse	Troop 435
Molly Erickson	MEA
Sandra Cervantes	Millard South H.S.
Charlie Maas	Bo Troop 435
Peter Maas	Hervey Oaks - #435
Laura Caragiulo	Cottonwood
Christina & Aaron Carson	Cottonwood



BOARD OF EDUCATION
MEETING



MAY 2, 2011

BOARD OF EDUCATION
MILLARD PUBLIC SCHOOLS
OMAHA, NEBRASKA

BOARD MEETING
6:30 P.M.

STROH ADMINISTRATION CENTER
5606 SOUTH 147th STREET
MAY 2, 2011

AGENDA

A. Call to Order

The Public Meeting Act is posted on the Wall and Available for Public Inspection

B. Pledge of Allegiance

C. Roll Call

D. Public Comments on agenda items – This is the proper time for public questions and comments on agenda items only. Please make sure a request form is given to the Board President before the meeting begins.

E. Routine Matters

1. *Approval of Board of Education Minutes – April 18, 2011
2. *Approval of Bills
3. *Receive the Treasurer's Report and Place on File

F. Information Items

1. Employees of the Month
2. Showcase: Presidential Scholars, DECA, Debate, Forensics, World Languages, Culinary Arts, Family Career and Community Leaders of America, Health Occupations Students of America, Skills USA
3. Board Comments/Announcements
4. Report from Student Representatives

G. Unfinished Business:

H. New Business

1. Reduction of Board Applications
2. First Reading of Policy 3122 – Support Services – Business - Procurement Card
3. Approval of Rule 3811.1 – Support Services – Transportation – Students – Regular Education
4. First Reading of Policy 5410 – Pupil Services – Substance Use
5. First Reading of Policy 5480 – Pupil Services – Search and Seizure
6. First Reading of Policy 5490 – Pupil Services – Use of Alcohol and other Drug Testing Technology
7. Administrator for Hire
8. Approval of Personnel Actions: Resignations and New Hires
9. Negotiation (Executive Session)

I. Reports

1. Enrollment Report
2. Legislative Update
3. Report on Instructional Hours

J. Future Agenda Items/Board Calendar.

1. Foundation Hall of Fame Banquet on Friday, May 6, 2011 at 6:30 p.m. at the Qwest Center
2. Committee of the Whole Meeting on Monday, May 9, 2011 at 6:30 p.m. at the Don Stroh Administration Center, 5606 South 147th Street
3. Employee Recognition Dinner on Wednesday, May 11, 2011 at 5:30 p.m. at Georgetown Club
4. Board of Education Meeting on Monday, May 16, 2010, 2011 at 5:15 p.m. at the Don Stroh Administration Center, 5606 South 147th Street

Agenda
May 2, 2011
Page 2

5. 2011 Graduation on Saturday, May 28, 2011 at Civic Auditorium – Millard North at 10 a.m., Millard South at 1 p.m., and Millard West at 4 p.m.
6. Board of Education Meeting on Monday, June 6, 2011 at 6:00 p.m. at the Don Stroh Administration Center, 5606 South 147th Street
7. Committee of the Whole Meeting on Monday, June 13, 2011 at 6:00 p.m. at the Don Stroh Administration Center, 5606 South 147th Street
8. Board of Education Meeting on Monday, June 20, 2010, 2011 at 6:00 p.m. at the Don Stroh Administration Center, 5606 South 147th Street
9. Board of Education Meeting on Monday, July 11, 2010, 2011 at 6:00 p.m. at the Don Stroh Administration Center, 5606 South 147th Street

K. Public Comments - This is the proper time for public questions and comments on any topic. Please make sure a request form is given to the Board President before the meeting begins.

L. Adjournment:

All items indicated by an asterisk (*) will comprise the Consent Agenda and may be acted on in a single motion. Items may be deleted from the Consent Agenda by request of any board member.

.BOARD OF EDUCATION
MILLARD PUBLIC SCHOOLS
OMAHA, NEBRASKA

BOARD MEETING
6:30 P.M.

STROH ADMINISTRATION CENTER
5606 SOUTH 147TH STREET
MAY 2, 2011

ADMINISTRATIVE MEMORANDUM

A. Call to Order

The Public Meeting Act is posted on the Wall and Available for Public Inspection

B. Pledge of Allegiance

C. Roll Call

D. Public Comments on agenda items - This is the proper time for public questions and comments on agenda items only. Please make sure a request form is given to the Board President prior to the meeting.

- *E.1. Motion by _____, seconded by _____, to approve the Board of Education Minutes – April 18, 2011. (See enclosure.)
- *E.2. Motion by _____, seconded by _____, to approve the bills. (See enclosures.)
- *E.3. Motion by _____, seconded by _____, to receive the Treasurer’s Report and Place on File. (See enclosure.)
- F.1. Employees of the Month
- F.2. Showcase: Presidential Scholars, DECA, Debate, Forensics, World Languages, Culinary Arts, Family Career and Community Leaders of America, Health Occupations Students of America, Skills USA
- F.3. Board Comments/Announcements
- F.4. Report from Student Representative
- H.1. Motion by _____, seconded by _____, to approve the reduction of Board Applications to five (See enclosure.)
- H.2. First Reading of Policy 3122 – Support Services – Business – Procurement Card
- H.3. Motion by _____, seconded by _____, to approve (1) the proposed revisions to Rule 3811.1 be approved as submitted, (2) that the proposed elementary transportation service areas be approved as submitted, and (3) that the price for middle school partial-pay transportation be set at \$1.50 per trip (\$3.00 per day) commencing with the start of the 2011-12 school year.
- H.4. First Reading of Policy 5410 – Pupil Services – Substance Use
- H.5. First Reading of Policy 5480 – Pupil Services – Search and Seizure (See enclosure.)

Administrative Memorandum

May 2, 2011

Page 2

- H.6. First Reading of Policy 5490 – Pupil Services – Use of Alcohol and other Drug Testing Technology (See enclosure.)
- H.7. Motion by _____, seconded by _____, to approve Administrator for Hire: Jeffrey Kerns, Assistant Principal at Andersen Middle School (See enclosure.)
- H.8. Motion by _____, seconded by _____, to approve Personnel Actions: Resignations, and New Hires (See enclosure.)
- H.9. Negotiation (Executive Session)

I. Reports:

1. Enrollment Report
2. Legislative Update
3. Report on Instructional Hours

J. Future Agenda Items/Board Calendar

1. Foundation Hall of Fame Banquet on Friday, May 6, 2011 at 6:30 p.m. at the Qwest Center
2. Committee of the Whole Meeting on Monday, May 9, 2011 at 6:30 p.m. at the Don Stroh Administration Center, 5606 South 147th Street
3. Employee Recognition Dinner on Wednesday, May 11, 2011 at 5:30 p.m. at Georgetown Club
4. Board of Education Meeting on Monday, May 16, 2010, 2011 at 5:15 p.m. at the Don Stroh Administration Center, 5606 South 147th Street
5. 2011 Graduation on Saturday, May 28, 2011 at Civic Auditorium – Millard North at 10 a.m., Millard South at 1 p.m., and Millard West at 4 p.m.
6. Board of Education Meeting on Monday, June 6, 2011 at 6:00 p.m. at the Don Stroh Administration Center, 5606 South 147th Street
7. Committee of the Whole Meeting on Monday, June 13, 2011 at 6:00 p.m. at the Don Stroh Administration Center, 5606 South 147th Street
8. Board of Education Meeting on Monday, June 20, 2010, 2011 at 6:00 p.m. at the Don Stroh Administration Center, 5606 South 147th Street
9. Board of Education Meeting on Monday, July 11, 2010, 2011 at 6:00 p.m. at the Don Stroh Administration Center, 5606 South 147th Street

K. Public Comments - This is the proper time for public questions and comments on any topic. Please make sure a request form is given to the Board President before the meeting begins.

L. Adjournment

All items indicated by an asterisk (*) will comprise the Consent Agenda and may be acted on in a single motion. Items may be deleted from the Consent Agenda by request of any board member.

MILLARD PUBLIC SCHOOLS
SCHOOL DISTRICT NO 17

A meeting was held of the Board of Education of the School District No. 17, in the County of Douglas in the State of Nebraska. The meeting was convened in open and public session at 6:30 p.m., Monday, April 18, 2011, at the Don Stroh Administration Center, 5606 South 147th Street.

Present: Dave Anderson, Mike Pate, Linda Poole, Mike Kennedy, and Patrick Ricketts

Notice of this meeting was given in advance thereof by publication in the Daily Record on Friday, April 15, 2011; a copy of the publication is being attached to these minutes. Notice of this meeting was given to all members of the Board of Education and a copy of their Acknowledgment of Receipt of Notice and the agenda are attached to these minutes. Availability of the agenda was communicated in advance notice and in the notice of the Board of Education of this meeting. All proceedings hereafter shown were taken while the convened meeting was open to the attendance of the public.

At 6:30 p.m. Dave Anderson called the meeting to order and announced the public meeting Act is posted on the wall and available for public inspection. Mr. Anderson asked everyone to say the Pledge of Allegiance.

Roll call was taken and all members were present.

Motion by Mike Kennedy seconded by Linda Poole, to approve the Board of Education Minutes from April 4, 2011, to approve the bills, and receive the treasurer's report and place on file, upon roll call vote, all members voted aye. Motion carried.

Linda Poole summarized the Committee of the Whole meeting from Thursday, April 14, 2011. The topic of discussion was on safety and security.

Showcase highlighted students from Millard West and Millard South in swimming.

Employees of the Month were Renee Kaspar, paraprofessional at Kiewit Middle School and Julia Kolander, Latin teacher at Millard North High School.

Superintendent's Comments:

1. Reminder that Dr. Lutz will be absent for the next couple of weeks. Plans are to be back around May 16th.
2. Board members were encouraged to review their calendar in regards to all of the upcoming events in April and May.
3. There are tickets available if Board members would like to attend the Millard Business Association Gala.
4. Dr. Lutz reviewed the timeline for submission of applications for the board vacancy. He also talked about the procedure for interviews, and on the voting process for the candidates at a board meeting.
5. A reminder that graduation is set for Saturday, May 28, 2011 with Millard North at 10 a.m., Millard South at 1 p.m. and Millard West for 4 p.m.
6. June 1, 2011 is the last day for students, which will be a half-day. This may change next year due to the impact of school finances. June 2, 2011 will be the last day for teachers.

Dave Anderson suggested to the other board members about submitting questions that could be used during the board candidate interview process.

Board of Education Minutes
April 18, 2011
Page 2

Board Comments:

Mike Kennedy expressed his frustration about the comments made by Rick Kolowski from the Learning Community, because it was an attack on board members. They were very offensive comments.

Mr. Kennedy said the National School Boards Association Conference was a collaborative opportunity, and was a beneficial conference to attend.

Mike Pate corrected a comment by Mr. Kennedy that Rick Kolowski is not a school board member, but a member of the Learning Community board.

Mr. Pate said he attended several sessions at the National School Boards Association Conference. One was on using the iTouch in the classroom, and another was the Blue Valley, KS presentation on their business partnership program. Their students actually are involved in the day to day operations at a business and get real life working skills along with receiving dual credit. He had information to share with the district.

Linda Poole wished Dr. Lutz well in the next few weeks, and that things will run just fine.

Mrs. Poole expressed interest in attending the Millard Business Association dinner.

Mrs. Poole stated that she too was offended by the comments made by Rick Kolowski. She said this board has an educator, a banker, a financial planner, a chief financial officer of a company, and an attorney which makes for the best well rounded board of education.

Mrs. Poole reported that she is on spring break from her teaching, so she took her student teacher and visited Aldrich Elementary and Montclair Elementary to observe classes.

Mrs. Poole provided information about two of the speakers at the National School Boards Conference, which were Condoleezza Rice and Daniel Pink. She also attended the presentation by the Teacher of the Year, who is from Iowa, and went to the exhibition hall to see what other districts are using. Mrs. Poole said she was appreciative of the opportunity to be able to attend the conference, and the district would not be world class if there wasn't a time to see what other choices are available.

Patrick Ricketts viewed his opportunity to attend the National School Boards Association Conference to not only meet board members from other states, but get to know and learn from the Millard board members. He attended the presentation by the Teacher of the Year, in addition to the general sessions speakers, and was appreciative of this opportunity.

Alison Brokke, student representative from Millard West, Jeff Story, student representative from Millard North, and Isis Hernandez, student representative from Millard South reported on academic and athletic activities at their respective high schools.

Mike Kennedy provided the final reading of Policy 3225 – Support Services – Business – Property – Sale & Disposal. Motion by Mike Kennedy, seconded by Linda Poole, to approve Policy 3225 – Support Services – Business – Property – Sale & Disposal, upon roll call vote, all members voted aye. Motion carried.

Motion by Linda Poole, seconded by Patrick Ricketts, to approve Rule 5200.1 – Pupil Services – Attendance – Attendance and Tardiness, upon roll call vote, all members voted aye. Motion carried.

Motion by Patrick Ricketts, seconded by Linda Poole, to approve Rule 6110.1 – Curriculum, Instruction, and Assessment – Written Curriculum – Content Standards, upon roll call vote, all members voted aye. Motion carried.

Board of Education Minutes
April 18, 2011
Page 3

Motion by Mike Pate, seconded by Patrick Ricketts, to approve Rule 7500.1 – Technology – Telephone Equipment and Telephone Systems, upon roll call vote, all members voted aye. Motion carried.

Motion by Mike Pate, seconded by Patrick Ricketts, to approve Personnel Actions: Amendment to Continuing Contract: Carol L. Ariza; Leave of Absence: Katherine Louise Pedersen; Resignations: Luke T. Olson, Erin Byrd; and New Hires: Sandra Coyne, Yvonne Engesser, Sarah A. Haefner, Matthew J. Hilderbrand, Jacob W. Hirz, Jennifer M. Hoss-Miller, Julia A. Krebs, Amy L. Reoh, Stephanie K. Teague, Whitney A. Matson, and Eric S. Peterson, upon roll call vote, all members voted aye. Motion carried.

Dave Anderson delayed negotiation to the end of the meeting for Executive Session.

Reports included: Legislative Update, Quarterly Investment Report, Quarterly Operations and Maintenance Report, Quarterly Food Service Report, Quarterly Summer Projects Report, Attendance Report, and an Instructional Time Report,

Future Agenda Items/Board Calendar: The Annual Retiree Luncheon will be held on Friday, April 29, 2011 at 12:00 p.m. at the Don Stroh Administration Center, 5606 South 147th Street. A Board of Education Meeting will be held on Monday, May 2, 2011 at 6:30 p.m. at the Don Stroh Administration Center, 5606 South 147th Street. The Foundation Hall of Fame Banquet will be held on Friday, May 6, 2011 at 6:30 p.m. at the Qwest Center. A Committee of the Whole Meeting will be held on Monday, May 9, 2011 at 6:30 p.m. at the Don Stroh Administration Center, 5606 South 147th Street. The Employee Recognition Dinner will be held on Wednesday, May 11, 2011 at 5:30 p.m. at Georgetown Club. A Board of Education Meeting will be held on Monday, May 16, 2010, 2011 at 6:30 p.m. at the Don Stroh Administration Center, 5606 South 147th Street. The 2011 Graduation will be held on Saturday, May 28, 2011 at Civic Auditorium – Millard North at 10 a.m., Millard South at 1 p.m., and Millard West at 4 p.m. A Board of Education Meeting will be held on Monday, June 6, 2011 at 6:00 p.m. at the Don Stroh Administration Center, 5606 South 147th Street. A Committee of the Whole Meeting will be held on Monday, June 13, 2011 at 6:00 p.m. at the Don Stroh Administration Center, 5606 South 147th Street. A Board of Education Meeting will be held on Monday, June 20, 2010, 2011 at 6:00 p.m. at the Don Stroh Administration Center, 5606 South 147th Street. A Board of Education Meeting will be held on Monday, July 11, 2010, 2011 at 6:00 p.m. at the Don Stroh Administration Center, 5606 South 147th Street.

Dave Anderson said the board would go into Executive Session for the purpose of negotiation.

At 7:59 p.m. Linda Poole made a motion, seconded by Patrick Ricketts, to go into Executive Session for the purpose of negotiation, upon roll call vote, all members voted aye. Motion carried.

Dave Anderson said the board will go into Executive Session for the purpose of negotiation.

Motion by Linda Poole, seconded by Patrick Ricketts, to come out of Executive Session, upon roll call vote, all members voted aye. Motion carried.

David Anderson adjourned the meeting.



SECRETARY

Millard Public Schools
May 2, 2011

Millard Public Schools

10

Check Register**Prepared for the Board Meeting of May 2, 2011**

Check No	Vend No	Vendor Name	Amount
322975	025197	CITY OF OMAHA	90.00
322977	108436	COX COMMUNICATIONS INC	44,032.01
322980	065310	MILLARD PUBLIC SCHOOLS FOUNDATION	525.00
322997	132072	PERFORMANCE TOYOTA OF LAVISTA	5,000.00
322998	135196	AP BY THE SEA	695.00
323000	132699	FATHER FLANAGANS BOYS HOME	102.17
323001	138496	WRIGHT EXPRESS FINANCIAL SVCS CORP	24,390.45
323002	133397	HY-VEE INC	939.11
323003	049850	HY-VEE INC	236.96
323004	081630	SAM'S CLUB DIRECT	82.17
323005	135505	TY'S OUTDOOR POWER & SERVICE INC	206.64
323006	068834	UNIVERSITY OF NEBRASKA-LINCOLN	120.00
323007	135890	YOUTH FRONTIERS INC	750.00
323008	010040	A & D TECHNICAL SUPPLY CO INC	218.90
323009	107252	AA WHEEL & TRUCK SUPPLY INC	190.00
323010	010275	ACADEMIC COMMUNICATION ASSOC INC	81.40
323011	010298	TEK INDUSTRIES INC	122.50
323012	010003	ACT INC	135.00
323013	133402	KAREN S ADAMS	60.49
323014	132882	PPE INC	398.30
323015	108351	AIRGAS NORTH CENTRAL INC	48.60
323016	133620	AKSARBEN PIPE & SEWER CLEANING LLC	725.00
323017	136365	ALEGENT HEALTH	4,916.66
323018	011051	ALL MAKES OFFICE EQUIPMENT	384.92
323019	011185	ALLIED OIL & SUPPLY, INC.	338.65
323020	107651	AMAZON.COM INC	664.77
323021	133174	ENCOREONE LLC	810.00
323022	069689	AMSAN LLC	39,720.55
323023	138548	DANIELLE M ANDERSON	17.39
323024	131265	JILL M ANDERSON	55.61
323025	012989	APPLE COMPUTER INC	12,477.00
323026	106436	AQUA-CHEM INC	24,221.90
323027	133770	DIANE ARAUJO	34.83
323028	013209	ART STUDIO CLAY COMPANY	7.58
323029	106167	ASCD (CONFERENCE/REGISTRATIONS)	319.00
323030	134235	SARAH A ASCHENBRENNER	116.74
323033	100014	ATLAS PEN & PENCIL CORPORATION	138.94
323034	138291	AUTISM CENTER OF NEBRASKA INC	17,887.41
323035	102237	AUTO STATION	780.55
323036	108092	ARNOLD MOTOR SUPPLY LP	906.99
323037	102727	B & H PHOTO	90.75
323038	016295	BADGER BODY & TRUCK EQUIPMENT CO	175.00
323039	132405	BAG 'N SAVE	34.16
323040	017908	REX J BARKER	86.90
323041	099646	BARNES & NOBLE BOOKSTORE	7,586.19
323042	017877	CYNTHIA L BARR-MCNAIR	101.13

Date: 4/27/2011

Millard Public Schools

11

Check Register**Prepared for the Board Meeting of May 2, 2011**

Check No	Vend No	Vendor Name	Amount
323043	107979	LORI A BARTELS	148.76
323044	133353	JULIE A BARTHOLOMEW	77.41
323045	138054	BAXTER FORD INC	55.00
323046	130674	BEADLE MIDDLE SCHOOL	949.00
323047	107540	BRIAN F BEGLEY	105.57
323048	107322	BERENS-TATE CONSULTING GROUP INC	2,000.00
323049	134884	JULIE K BERGSTROM	42.74
323050	133480	BERINGER CIACCIO DENNELL MABREY	1,608.00
323052	130683	BEYOND PLAY	120.40
323053	132475	BIO CORPORATION	324.62
323054	019111	BISHOP BUSINESS EQUIPMENT	29,552.78
323055	134478	TIFFANY M BOCK SMITH	47.43
323056	130899	KIMBERLY M BOLAN	236.64
323057	135539	SHEILA F BOLMEIER	61.66
323058	138174	BOSE CORPORATION	4,079.52
323059	136633	WILLIAMS PROPERTIES LLC	396.00
323060	019559	BOUND TO STAY BOUND BOOKS INC	5,095.68
323061	019835	BOYS TOWN NATIONAL	3,536.24
323062	134129	FWD MEDIA INC	785.00
323063	134915	ROBIN L BREEDLOVE	158.17
323064	130576	PAMELA A BRENNAN	204.51
323065	133824	NANCY A BROWN	35.50
323066	137458	MICHAEL BRUCH	55.16
323068	136312	BRAD BURKLUND	202.42
323069	132910	CHARLES J BURNEY	87.21
323070	099431	BUSINESS MEDIA INC	3,039.58
323071	134237	SCOTT G BUTLER	68.14
323072	137274	EILEEN CABRERA	28.51
323074	023831	CALLOWAY HOUSE INC	500.91
323075	134350	CAMBIUM LEARNING	2,500.00
323076	023970	CAROLINA BIOLOGICAL SUPPLY CO	204.45
323077	024052	JOHN T CARROLL	36.92
323078	131158	CURTIS R CASE	66.30
323079	133970	CCS PRESENTATION SYSTEMS	97,559.78
323081	133589	CDW GOVERNMENT, INC.	11,864.04
323082	051572	CENGAGE LEARNING	5,157.10
323083	138613	CENTRAL SALES INC	443.78
323084	024425	CENTRAL STATES INDUSTRIAL SUPPLY	1,160.23
323085	132206	NCH CORPORATION	49.50
323086	134043	MALCOLM K CHAI	331.50
323087	018865	CHANNING BETE COMPANY INC	325.91
323088	132271	ERIK P CHAUSSEE	41.82
323089	106836	KEVIN J CHICK	836.65
323090	106851	CHILDREN'S HOME HEALTHCARE	6,651.75
323091	025197	CITY OF OMAHA	100.00
323092	132061	CITY OF OMAHA	70.00

Date: 4/27/2011

Millard Public Schools

12

Check Register**Prepared for the Board Meeting of May 2, 2011**

Check No	Vend No	Vendor Name	Amount
323093	025235	DALE CLAUSEN	171.36
323094	131135	PATRICIA A CLIFTON	78.44
323095	137739	KAREN J COATES	32.13
323096	137013	NANCY S COLE	96.34
323097	022701	SHARON R COMISAR-LANGDON	271.83
323098	138546	CFI TIRE SERVICE INC	396.00
323099	130646	COMMONWEALTH ELECTRIC	551.83
323100	106902	COMMUNICATION SERVICES INC.	1,368.53
323101	026057	CONTROL MASTERS INC	9,298.85
323102	132720	CONTROLTEMP INC	2,826.00
323103	138614	ROBERT COOK	55.16
323104	134763	VICKI L COTTON	7.50
323106	137395	CPI QUALIFIED PLAN CONSULTANTS INC	50.00
323107	100300	CREATIVE TEACHING PRESS INC	97.68
323108	136088	JOSEPH R CRUM	262.85
323109	109021	PATRICIA A CRUM	45.00
323110	027300	CUMMINS CENTRAL POWER LLC	236.00
323111	027345	CURRICULUM ASSOCIATES INC	3,278.00
323112	130900	CHERYL L CUSTARD	137.19
323113	138536	PAM S D'AMOUR	40.80
323114	131483	JANET L DAHLGAARD	108.53
323115	132671	JEAN T DAIGLE	132.35
323116	131003	DAILY RECORD	102.11
323117	138306	STACY DARNOLD	122.60
323118	032246	PAMELA M DAVIS	98.69
323119	032497	CHERYL R DECKER	76.50
323120	107469	DEFFENBAUGH INDUSTRIES	11,239.44
323121	107469	DEFFENBAUGH INDUSTRIES	13,950.02
323122	106713	ANDREW S DEFREECE	386.25
323124	032872	DENNIS SUPPLY COMPANY	4,874.83
323125	137331	BASTIAN DERICHS	32.44
323126	109850	DEX MEDIA EAST LLC	231.16
323127	099220	DICK BLICK CO	2,769.91
323128	132750	JOHN D DICKEY	38.81
323129	137713	DIESEL POWER EQUIPMENT CO INC	140.54
323134	033473	DIETZE MUSIC HOUSE INC	7,417.68
323135	132669	DIGITAL DOT SYSTEMS INC	421.95
323136	131797	DIRECT ADVANTAGE	28.63
323138	135933	DKAH SERVICES CORP	60.00
323139	135973	MATTHEW L DOMINY	375.85
323140	135373	LINDA K DONOHUE	70.38
323145	130908	DOUGLAS COUNTY SCHOOL DIST.28-0001	394,262.52
323146	135689	SUSAN M DULANY	81.25
323147	094249	DURHAM MUSEUM	153.00
323148	133806	E & A CONSULTING GROUP INC	1,730.00
323149	131740	EAGLE SOFTWARE INC,	970.00

Date: 4/27/2011

Millard Public Schools

13

Check Register**Prepared for the Board Meeting of May 2, 2011**

Check No	Vend No	Vendor Name	Amount
323150	138426	KELLY EALY	71.71
323152	036520	EASTERN NE HUMAN SERVICES AGENCY	20,128.00
323153	052370	ECHO ELECTRIC SUPPLY CO	1,499.09
323154	037525	EDUCATIONAL SERVICE UNIT #3	1,250.00
323155	037525	EDUCATIONAL SERVICE UNIT #3	89,572.76
323156	101277	EFFECTIVE COMMUNICATION SKILLS INC	3,125.00
323157	107980	EHLI'S INTERIORS	350.00
323158	133823	REBECCA S EHRHORN	315.65
323159	038140	ELECTRONIC SOUND INC.	2,254.12
323160	135938	ENCHANTED LEARNING, LLC	125.00
323161	130373	ELIZABETH A ENGELBART	144.13
323162	132066	ENGINEERED CONTROLS INC	1,378.55
323163	102720	EPCO LTD. INC.	336.00
323164	102791	ERIC ARMIN INC	81.75
323167	135656	NEBRASKA ESU COOP PURCHASING	1,656.67
323168	035610	ETA/CUISENAIRE	274.56
323170	131927	RLB ENTERPRISE LLC	40.00
323172	040450	FEDERAL EXPRESS	747.35
323173	131826	ALICIA C FEIST	203.35
323174	040470	MARK W FELDHAUSEN	60.84
323175	137266	LESLIE ELISE FELICI	75.58
323176	106956	FERRELLGAS	16.82
323177	136320	JOSHUA P FIELDS	413.60
323178	133919	FILTER SHOP INC	3,153.85
323179	133960	FIREGUARD INC	1,191.68
323181	041086	FLINN SCIENTIFIC INC	378.86
323183	102708	FLORIDA LEAGUE OF IB SCHOOLS/FLIBS	795.00
323184	041100	FOLLETT LIBRARY RESOURCES	5,765.69
323185	132165	FOREST SCIENTIFIC CORPORATION	1,225.00
323186	041146	KENNETH J FOSSEN	35.45
323187	138615	JESSICA J FRANK	55.16
323188	041543	AMY J FRIEDMAN	42.53
323189	101528	FROG PUBLICATIONS	69.80
323190	042025	FUTURE HORIZONS INC	245.00
323191	044470	GEYER INSTRUCTIONAL AIDS CO.	261.95
323193	106660	GLASSMASTERS INC	1,324.00
323194	135809	JUDITH A GLESNE	22.44
323195	044891	GOPHER	1,423.12
323196	136192	DIANE K GOSE	16.47
323197	134868	JASON C GOSNELL	72.42
323198	043609	GP DIRECT	157.18
323199	044950	GRAINGER INDUSTRIAL SUPPLY	2,087.98
323200	044965	KATHERINE A GRAY	99.50
323201	099888	GRAYBAR ELECTRIC COMPANY INC	949.25
323202	099260	GREAT IDEAS FOR TEACHING INC	93.45
323203	130083	HARRY S GRIMMINGER	41.82

Date: 4/27/2011

Millard Public Schools

14

Check Register**Prepared for the Board Meeting of May 2, 2011**

Check No	Vend No	Vendor Name	Amount
323204	136046	JODI T GROSSE	30.60
323205	135016	CANDRA R GUENTHER	153.82
323206	059223	HAL LEONARD CORPORATION	325.99
323207	101931	HANCOCK FABRICS	90.45
323208	137430	ERIKA HANKE	16.63
323209	136805	JAMES R HANLON	602.50
323211	047853	HAPPY CAB COMPANY INC	20,095.45
323212	056820	HARRY A KOCH COMPANY	3,667.00
323213	136458	JEAN M HASTINGS	56.00
323214	048200	HAUFF SPORTING GOODS COMPANY	27.95
323215	048475	HEARTLAND FOUNDATION	12,848.00
323218	048517	GREENWOOD PUBLISHING GROUP INC	92,869.59
323219	134288	HEMPEL SHEET METAL	1,100.00
323220	108478	DAVID C HEMPHILL	75.48
323221	101881	OMAHA ZOOLOGICAL SOCIETY	87.75
323222	132423	HEWLETT PACKARD CO	20,447.51
323224	048845	CAMILLE H HINZ	27.85
323225	100699	A & E HOME VIDEO	29.95
323227	048960	HOCKENBERGS EQUIP & SUPPLY CO INC	4,356.60
323228	136736	JULIA HOLZ	55.16
323229	049330	RICK W HOOK	275.17
323230	095520	LINDA D HORTON	80.68
323231	049650	HOUGHTON MIFFLIN HARCOURT PUB CO	16,734.00
323232	101032	HUSKER MIDWEST PRINTING	1,063.65
323233	095150	HW WILSON COMPANY	455.00
323234	051573	POPCO INC	31.00
323236	133882	IKON OFFICE SOLUTIONS INC	80,643.00
323238	135502	INDOFF, INC.	3,161.00
323239	F03027	INFO-TECH RESEARCH GROUP INC	990.00
323241	F03011	INTERNATIONAL BACCALAUREATE ORG.	1,902.83
323242	052150	INTERNATIONAL READING ASSOC	346.68
323243	102958	INTERSTATE ALL BATTERY CENTER	5,700.60
323245	101991	J A SEXAUER	161.58
323246	138617	ITHAKA	1,875.00
323247	100928	J W PEPPER & SON INC.	2,331.01
323248	138616	JACKSON-JACKSON & ASSOCIATES INC	1,288.92
323249	054159	JACQUELINE K JACOX	40.45
323250	054230	JANELLE PUBLICATIONS INC	166.10
323251	054240	HANNELORE W JASA	26.16
323252	136953	JSDO I LLC	676.71
323254	135735	GEORGE W JELKIN	1,040.01
323255	133059	DEBBIE A JENKINS	119.29
323257	133037	JENSEN TIRE COMPANY	5,142.84
323259	135999	DESIREE K JOHN	72.63
323260	131367	AMANDA J JOHNSON	800.00
323261	130994	JOHNSON CONTROLS INC	46,200.00

Date: 4/27/2011

Millard Public Schools

15

Check Register**Prepared for the Board Meeting of May 2, 2011**

Check No	Vend No	Vendor Name	Amount
323262	138055	MICHELLE JOHNSON	55.16
323263	059573	NANCY A JOHNSTON	57.33
323264	054630	JOHNSTONE SUPPLY	5.48
323266	026300	JP COOKE COMPANY	247.01
323267	135815	KYLE A JURGENS	92.31
323268	137214	DAVID KAHM	82.74
323269	101224	KAPCO	981.24
323270	056215	KAPLAN EARLY LEARNING CO	32.95
323271	132265	CATHERINE A KEISER	106.08
323273	132272	SUSAN L KELLEY	102.93
323274	056276	KELVIN ELECTRONICS	49.50
323275	134801	JULIE B KEMP	29.07
323276	131177	ANDREA L KIDD	19.58
323279	132676	DENNIS F KIMBERLIN	653.10
323280	106203	DIANE L KINNEY	112.10
323281	056742	BRADLEY A KISICKI	100.98
323282	084090	KIWANIS CLUB OF SOUTHWEST OMAHA	500.00
323283	056770	BETTY H KLESITZ	46.41
323284	135946	LARISSA K KNUDSON	54.00
323285	134607	KONICA MINOLTA PRINTING SOLUTIONS	1,188.76
323286	130480	MARY K KREIS	20.91
323287	133923	KUBAT PHARMACY/HEALTHCARE	225.00
323288	137385	JOSEPH R KUEHL	56.87
323290	109033	AMANDA J KUNES	186.66
323291	132934	VICTORIA KYROS	30.60
323292	137694	MCKAYLA LABORDE	75.18
323293	137010	CHRISTINA A LAGRONE	65.03
323294	058755	LAIDLAW TRANSIT INC	31,382.11
323295	099217	LAKESHORE LEARNING MATERIALS	135.46
323296	058775	LAMP RYNEARSON ASSOCIATES INC	1,276.80
323297	135257	LANGUAGE LINE SERVICES	551.15
323298	121124	LORENE M LARSEN	56.00
323299	135688	DENISE A LARSON	76.50
323300	136518	JANET L LARSON	28.41
323303	135156	LAWSON PRODUCTS INC	79.30
323304	138545	LEARNING HEADQUARTERS LLC	137.63
323305	059100	JEFFREY SCHRANK	322.35
323309	137345	BONNIE K LEVINGER	28.05
323310	137296	LIBERTY HARDWOODS INC	1,639.00
323311	059470	LIEN TERMITE & PEST CONTROL INC	570.00
323312	059577	LINGUISYSTEMS, INC.	609.35
323313	059560	MATHESON TRI-GAS INC	836.25
323314	133027	TRACY LOGAN	1,550.42
323315	138619	TODD LORENZ	55.16
323316	099965	LOVE AND LOGIC INSTITUTE INC	297.00
323317	131397	LOWE'S HOME CENTERS INC	380.24

Date: 4/27/2011

Millard Public Schools

16

Check Register**Prepared for the Board Meeting of May 2, 2011**

Check No	Vend No	Vendor Name	Amount
323318	057770	LRP PUBLICATIONS INC	571.50
323319	134568	NATASHA E LUDWIG	14.99
323320	135376	CASEY I LUNDGREN	41.31
323321	099321	MACKIN BOOK CO	11,710.57
323322	138473	KEITH W MALY	54.06
323323	137007	KAREN M MARBLE	142.80
323324	133505	SUSAN N MARLATT	218.28
323325	133201	DAWN M MARTEN	598.36
323326	131303	DEBRA J MARTINEZ	315.02
323328	108052	MAX I WALKER	371.83
323329	138341	MAXIM HEALTHCARE SERVICES INC	5,643.82
323330	136618	DANIEL R MCCONNELL	69.11
323332	100944	AMERICAN BUSINESS NETWORK	2,109.60
323334	137014	RYE L MCINTOSH	126.59
323335	063361	ALBERT G MCKAIN	57.89
323336	064260	MECHANICAL SALES INC.	158.13
323337	137947	MECHANICAL SALES PARTS INC	889.09
323338	121126	PATRICIA A MEEKER	31.21
323339	136470	CHAD M MEISGEIER	621.74
323340	135331	MENTORING MINDS LP	743.10
323341	017611	ANGELA R MERCIER	32.64
323342	064600	METAL DOORS & HARDWARE COMPANY INC	2,145.00
323344	133403	AMERICAN NATIONAL BANK	10,765.28
323345	102466	MID-WEST TECH INC	5,931.80
323346	102870	MIDLAND COMPUTER INC	2,766.84
323348	064950	MIDWEST METAL WORKS INC	212.00
323349	065200	MIDWEST SHOP SUPPLIES INC	298.00
323350	065233	MIDWEST TURF & IRRIGATION INC	1,057.95
323351	131187	KIM R MIKOS	35.68
323352	065400	MILLARD LUMBER INC	933.20
323353	099585	MILLARD MANUFACTURING COMPANY	1,100.00
323354	065410	MILLARD SCHOOLS ADMIN ACTIVITY FUND	471.35
323355	135388	ANNE C MILLER	16.73
323356	132412	SANDRA R MILLER	50.75
323358	133962	LINDA K MOHLMAN	10.69
323359	136388	MITCHELL S MOLLRING	236.40
323361	134532	MORRISSEY ENGINEERING INC	25,105.00
323362	132491	DONITA L MOSEMAN	17.34
323363	138437	SHON J MOSSER	240.80
323364	136773	RC CENTS INC	159.20
323365	063150	MSC INDUSTRIAL SUPPLY CO	4,389.51
323366	137052	DEVONYE J MULLINS	189.62
323367	067000	NASCO	498.23
323368	132854	NATIONAL SAFETY COUNCIL	40.00
323369	067996	JOHN C NOWELL	68.44
323370	068020	NATIONAL SCIENCE TEACHERS ASSOC	2,750.66

Date: 4/27/2011

Millard Public Schools

17

Check Register**Prepared for the Board Meeting of May 2, 2011**

Check No	Vend No	Vendor Name	Amount
323371	102522	NCECBVI	80.00
323372	130548	SCANTRON CORP	728.49
323373	068334	NEBRASKA AIR FILTER INC	2,165.46
323374	100216	NEBRASKA EDUCATIONAL TECH ASSN	2,965.00
323375	068445	NEBRASKA FURNITURE MART INC	544.00
323377	131550	NANCY G NELSON	21.52
323378	136004	HEIDI JO NEUMANN	153.39
323380	069099	CAROL C NEWTON	21.06
323381	109843	NEXTEL PARTNERS INC	7,497.75
323382	106326	NILA J NIELSEN	188.00
323383	069675	NOBBIES INC	131.58
323384	069930	NOVA HEALTH EQUIPMENT COMPANY	23.92
323385	069936	NOVEL UNITS INC	208.90
323386	099567	NOVELL INC	2,600.00
323388	050042	ANNE M OETH	286.62
323392	100013	OFFICE DEPOT 84133510	13,529.20
323394	136898	OLSSON ASSOCIATES INC	8,861.03
323395	070700	OMAHA PAPER COMPANY INC.	21,582.60
323397	071025	OMAHA TRUCK CENTER INC	284.20
323398	071050	OMAHA WORLD HERALD CO	1,995.38
323399	133850	ONE SOURCE	99.00
323400	071138	ORIENTAL TRADING COMPANY	49.95
323401	132146	ORIZON CPAS LLC	1,285.75
323402	107193	OTIS ELEVATOR COMPANY	2,328.86
323403	134428	ELIZABETH A PACHTA	128.06
323404	071515	PAINTIN PLACE CERAMICS INC	232.80
323408	138288	PAPIO TRANSPORT SCHOOL SERVICE INC	10,359.00
323409	134636	JANIE L PAPP	47.94
323410	137015	GEORGE PARKER	121.48
323411	132006	ANDREA L PARSONS	135.66
323412	108098	ANGELO D PASSARELLI	384.82
323413	135569	CYNTHIA L PAVONE	42.18
323414	071850	PAXTON PATTERSON LLC	376.00
323415	071891	PAYFLEX SYSTEMS USA INC	4,720.00
323416	131610	PATRICIA D BUFFUM	80.00
323418	109831	JANET PELSTER	109.67
323419	107783	HEIDI T PENKE	798.69
323420	072200	PERFECTION LEARNING CORP.	1,113.42
323421	136724	PETCO ANIMAL SUPPLIES STORES INC	104.97
323422	137009	ANGELA J PETERSON	18.87
323423	134365	VICKY L PETERSON	123.93
323424	072382	SHEILA M PHELPS	34.17
323425	130721	MARY J PILLE	508.87
323426	073040	PITNEY BOWES PRESORT SERVICES INC	20,000.00
323427	072760	PITSCO INC	3,085.70
323428	137884	PEAK INTERESTS LLC	89.40

Date: 4/27/2011

Millard Public Schools

18

Check Register**Prepared for the Board Meeting of May 2, 2011**

Check No	Vend No	Vendor Name	Amount
323430	072850	PLAYTIME EQUIPMENT & SCHOOL SUPPLY	47.86
323431	136003	MELISSA J POLONCIC	396.60
323432	072900	POPPLERS MUSIC INC	202.48
323433	073010	PORTER TRUSTIN CARLSON	415.00
323434	073210	PRAIRIE CONSTRUCTION COMPANY	2,834.10
323435	072349	PREMIER AGENDAS INC	499.84
323436	109845	CHRISTINA PREUSS	79.59
323437	134598	PRIME COMMUNICATIONS INC	358.63
323438	073427	PRO-ED INC	128.70
323439	135213	PRODUCTION DEVELOPMENT ASSOC INC	138.94
323440	071372	PSAT/NMSQT	150.00
323441	136035	MICHAEL T QUINT	53.08
323442	078250	RALSTON PUBLIC SCHOOLS	78,910.57
323443	078420	RAWSON & SONS ROOFING, INC.	64,220.00
323444	109810	BETHANY B RAY	170.85
323446	100642	REALLY GOOD STUFF INC	569.97
323447	133191	MATTHEW K REGA	18.72
323448	134858	JENNIFER L REID	63.70
323449	078958	REMEDIA PUBLICATIONS	69.96
323451	138302	TRENT RENKEN	55.16
323453	100813	MATT RESOURCES INC	47.37
323455	109192	KIMBERLI R RICE	108.73
323456	137334	WILLIAM S RITCHIE	65.20
323457	136847	RIVERSIDE TECHNOLOGIES INC	1,580.00
323458	138312	PAIGE E ROBERTS	88.54
323459	079295	DALE H ROBINSON	54.98
323460	136190	LILIANA J MIRANDA-ROBLES	77.76
323461	079310	ROCKBROOK CAMERA CENTER	620.00
323462	131723	EDWARD V ROCKWELL	67.37
323463	134882	LINDA A ROHMILLER	22.44
323464	134081	EILEEN A RONCI	259.08
323467	072286	JEAN M RUCHTI	182.07
323468	130940	GINA RUMA	55.16
323469	133572	RURAL METRO MEDICAL SERVICES	1,360.00
323470	130477	KATHRYN I RYAN	31.62
323471	136595	THOMAS J RZEMYK	150.96
323472	079685	S & W FENCE COMPANY	3,659.20
323473	081491	SAGE PUBLICATIONS, INC.	1,809.98
323474	081495	LEONARD E SAGENBRECHT	23.05
323475	081630	SAM'S CLUB DIRECT	50.83
323476	081725	KIMBERLEY K SAUM-MILLS	115.99
323477	133389	RYAN D SAUNDERS	475.30
323478	109806	BRENT J SCHADE	63.34
323479	081880	SCHEMMER ASSOCATES INC	2,630.00
323480	106432	KELLI J SCHINSTOCK	70.38
323481	137012	SHELLEY L SCHMITZ	32.44

Date: 4/27/2011

Millard Public Schools

19

Check Register**Prepared for the Board Meeting of May 2, 2011**

Check No	Vend No	Vendor Name	Amount
323482	082100	SCHOLASTIC INC	3,047.34
323484	082200	SCHOOL HEALTH CORPORATION	315.53
323486	130044	SCHOOL SOCIAL WORK ASSN OF NE	40.00
323488	082350	SCHOOL SPECIALTY INC	1,903.93
323489	082475	SCIENCE KIT & BOREAL LABS LLC	143.40
323490	130851	SEARCH INSTITUTE	103.49
323491	098765	SECURITY BENEFIT LIFE INS CO	369,918.23
323492	098765	SECURITY BENEFIT LIFE INS CO	3,038.88
323493	082910	SECURITY EQUIPMENT INC	5,196.10
323494	082941	KELLY M SELTING	117.30
323495	138499	SERVPRO OF SOUTHWEST OMAHA	692.68
323496	133498	SHARED MOBILITY COACH INC	3,596.00
323497	109800	AMY L SHATTUCK	7.48
323498	137697	LARIA K SHEA	348.02
323499	083175	SHEPPARD'S BUSINESS INTERIORS	4,246.81
323500	083188	SHIFFLER EQUIPMENT SALES, INC.	72.00
323501	133121	LAURA A SIEBENBORN	45.98
323502	131887	SIEMENS INDUSTRY INC.	4,029.00
323503	133575	SIGN SOLUTIONS INC	18.00
323505	132590	SILVERSTONE GROUP INC	13,023.00
323507	083400	SIMPLEXGRINNELL	946.94
323508	132108	SKATELAND 132ND INC	132.00
323509	084900	SMARTERVILLE EDUCATIONAL LLC	12,008.00
323510	099592	SMILE MAKERS INC.	103.81
323511	138275	LORI L SMITH	19.89
323512	137828	BRENT D SNOW	107.10
323513	107093	CHARLENE S SNYDER	43.04
323514	138623	TURCO INC	240.00
323515	083950	SOCIAL STUDIES SCHOOL SERVICE	848.02
323516	F03032	SOFTCHOICE CORPORATION	4,520.40
323517	109793	LINCOLN OFFICE EQUIPMENT	353.62
323518	135543	DELORA K SORENSON	50.01
323519	100421	SOUTH/SOUTHWEST YMCA	168.00
323520	102046	SOUTHPAW ENTERPRISES INC	282.61
323521	084415	STANDARD STATIONERY SUPPLY CO	498.00
323522	137481	STAPLES CONTRACT & COMMERCIAL INC	755.77
323524	136440	JULIE A STEDNITZ	29.38
323525	131099	STENHOUSE PUBLISHERS	72.00
323527	084630	CYNTHIA F STIGGE	29.38
323530	138276	SUSAN STODDARD	34.68
323531	137867	MEGAN K STUMP	501.15
323533	136060	BRIAN WOLF	517.00
323534	084930	SUPER DUPER INC	383.18
323535	102869	SUPER SAVER #20	468.70
323536	084959	JAMES V SUTFIN	129.40
323537	134389	JULIANNE SVINGEN	628.25

Date: 4/27/2011

Millard Public Schools

20

Check Register**Prepared for the Board Meeting of May 2, 2011**

Check No	Vend No	Vendor Name	Amount
323538	130911	SWANDA BUSINESS FORMS	1,435.59
323539	132417	JAMES D SWITZER	31.11
323540	099302	SYSCO LINCOLN INC	791.52
323541	088654	TARGET	954.27
323543	103050	DRAPHIX, LLC	295.98
323544	132962	CHILDCRAFT EDUCATION CORPORATION	38.80
323545	088709	AMERICAN EAGLE COMPANY INC	819.61
323546	132974	TEACHING STRATEGIES INC	347.03
323547	133969	TENNANT SALES & SERVICE COMPANY	1,184.10
323548	102822	THERAPRO INC	1,717.61
323549	137397	THINK SOCIAL PUBLISHING INC	101.00
323550	136381	ANNETTE J THOMAS	18.36
323552	136578	PEGGI S TOMLINSON	44.63
323553	089572	TOOL SHED INC	197.00
323554	131446	TOSHIBA AMERICA INFO SYS INC	3,117.89
323555	131446	TOSHIBA AMERICA INFO SYS INC	26,430.00
323556	089574	TOTAL MARKETING INC	621.00
323557	132138	TOYOTA FINANCIAL SERVICES	528.26
323558	108055	TRADE WELL PALLET INC	1,000.00
323559	137829	BRYAN TRAN	60.20
323560	138478	TRANSWORLD SYSTEMS INC	279.72
323561	107719	KIMBERLY P TRISLER	58.65
323562	106493	TRITZ PLUMBING, INC.	645.41
323563	132268	LYNNE A TRUMAN	48.96
323564	135505	TY'S OUTDOOR POWER & SERVICE INC	76.74
323565	135716	TYCON ELECTRIC INC	1,100.00
323566	131819	JEAN R UBBELOHDE	168.81
323568	068840	UNIVERSITY OF NEBRASKA AT OMAHA	40.00
323569	068875	UNIVERSITY OF NEBRASKA MED CENTER	1,375.00
323570	100096	UNIVERSITY OF NEBRASKA-LINCOLN	706.33
323573	090632	US TOY CO/CONSTRUCTIVE PLAYTHINGS	102.97
323574	137707	UTILITY TRENCHING INC	1,691.00
323577	138311	DAWN R WAGNER	19.38
323578	093008	BARBARA N WALLER	67.42
323579	136166	RONALD J WALSH II	45.00
323580	131112	LINDA WALTERS	49.32
323581	093650	WARD'S NATURAL SCIENCE EST LLC	24.65
323582	093772	WATKINS CONCRETE BLOCK CO. INC.	189.00
323583	138625	ADAM WEAVER	55.16
323584	133438	HEIDI J WEAVER	77.32
323585	093978	BECKY S WEGNER	110.62
323587	131142	CHERA A WENZL	17.70
323588	094174	WEST MUSIC COMPANY	906.01
323589	107563	CAROL M WEST	84.76
323590	094650	WESTSIDE COMMUNITY SCHOOLS	1,187.50
323591	134658	CRAIG T WHALEY	147.27

Date: 4/27/2011

Millard Public Schools

Check Register

Prepared for the Board Meeting of May 2, 2011

Check No	Vend No	Vendor Name	Amount
323592	094751	DEBBY A WHITAKER	160.40
323593	137878	WHITE WOLF WEB PRINTERS INC	457.00
323594	136162	CHRISTINA L WILCOXEN	432.26
323595	102785	WILLIAM V MACGILL & CO	209.89
323596	136323	STACIE A WITHERSPOON	41.97
323597	109073	CRAIG J WOLF	117.81
323598	130716	SUSAN J WOOSTER	39.93
323599	095491	GLEN E WRAGGE	304.73
323600	100578	WT COX SUBSCRIPTIONS INC	19.14
323601	109852	WURTH BAER SUPPLY CO	33.05
323602	095674	XEROX CORPORATION (LEASES)	6,536.07
323603	138356	JEFFREY YOST	22.08
323604	137020	CHAD R ZIMMERMAN	165.24
323605	136468	MAUREEN ZOHLN	53.94
Total for GENERAL FUND			2,197,028.03
22996	010144	ABBOTT ELEMENTARY SCHOOL	14.40
22997	135033	ACKERMAN ELEMENTARY	62.75
22998	135034	ALDRICH ELEMENTARY	77.74
22999	065425	ANDERSEN MIDDLE SCHOOL	1,922.89
23000	130674	BEADLE MIDDLE SCHOOL	2,362.44
23001	135035	BLACK ELK ELEMENTARY	51.42
23002	135036	BRYAN ELEMENTARY	81.60
23003	065420	CENTRAL MIDDLE SCHOOL	1,981.78
23004	135038	CODY ELEMENTARY	24.00
23005	133178	COTTONWOOD ELEMENTARY	40.80
23006	135039	DISNEY ELEMENTARY	134.41
23007	132591	EZRA ELEMENTARY	108.00
23008	135040	HARVEY OAKS ELEMENTARY	85.06
23009	135041	HITCHCOCK ELEMENTARY	88.80
23010	131694	HOLLING HEIGHTS ELEMENTARY	125.13
23011	134284	KIEWIT MIDDLE SCHOOL	2,256.89
23012	135050	MILLARD HORIZON HIGH SCHOOL	1,300.89
23013	065438	MILLARD NORTH HIGH SCHOOL	25,538.89
23014	065410	MILLARD SCHOOLS ADMIN ACTIVITY FUND	99.15
23015	065440	MILLARD SOUTH HIGH SCHOOL	21,006.89
23016	065443	MILLARD WEST HIGH SCHOOL	23,203.56
23017	135042	MONTCLAIR ELEMENTARY	116.19
23018	133370	MORTON ELEMENTARY	64.97
23019	132398	NEIHARDT ELEMENTARY SCHOOL	150.00
23020	135043	NORRIS ELEMENTARY	136.00
23021	130091	NORTH MIDDLE SCHOOL	2,090.00
23022	136841	REAGAN ELEMENTARY	69.60
23023	135044	REEDER ELEMENTARY	52.85
23024	135045	ROCKWELL ELEMENTARY	95.20
23025	135046	ROHWER ELEMENTARY	29.45
23026	131615	RUSSELL MIDDLE SCHOOL	2,182.44

Millard Public Schools

22

Check Register

Prepared for the Board Meeting of May 2, 2011

Check No	Vend No	Vendor Name	Amount
23027	135047	SANDOZ ELEMENTARY	42.79
23028	137245	UPCHURCH ELEMENTARY	16.80
23029	135048	WHEELER ELEMENTARY	76.31
23030	135049	WILLOWDALE ELEMENTARY	88.35
23031	138496	WRIGHT EXPRESS FINANCIAL SVCS CORP	79.36
23032	137633	ANGELA M LEUSCHEN	6.12
23033	109843	NEXTEL PARTNERS INC	214.98
23034	100013	OFFICE DEPOT 84133510	138.58
23035	132047	BARBARA J SHIFFERMILLER	24.23
Total for FOOD SERVICE			86,241.71
323008	010040	A & D TECHNICAL SUPPLY CO INC	291.60
323100	106902	COMMUNICATION SERVICES INC.	9,028.40
323141	136245	DONOVAN PROPERTIES LLC	1,662.62
323222	132423	HEWLETT PACKARD CO	1,029.92
Total for SPECIAL BUILDING			12,012.54
322999	130625	SUE Z. BEERS	3,500.00
323004	081630	SAM'S CLUB DIRECT	36.84
323007	135890	YOUTH FRONTIERS INC	750.00
323022	069689	AMSAN LLC	169.47
323032	013496	ASCD (MATERIALS)	149.00
323041	099646	BARNES & NOBLE BOOKSTORE	88.53
323067	020550	BUREAU OF EDUCATION & RESEARCH	199.00
323137	099552	DISCOUNT SCHOOL SUPPLY	1,606.95
323151	036510	EARLY CHILDHOOD TRAINING CENTER	600.00
323154	037525	EDUCATIONAL SERVICE UNIT #3	1,250.00
323155	037525	EDUCATIONAL SERVICE UNIT #3	1,000.00
323171	137477	FAT BRAIN TOYS LLC	116.80
323235	137804	IDEAS UNLIMITED SEMINARS INC	398.00
323270	056215	KAPLAN EARLY LEARNING CO	45.94
323272	138618	NICOLE KELLER	199.00
323277	134284	KIEWIT MIDDLE SCHOOL	150.00
323294	058755	LIDLAW TRANSIT INC	1,897.24
323295	099217	LAKESHORE LEARNING MATERIALS	670.39
323302	131892	LAURITZEN BOTANICAL GARDENS	100.00
323313	059560	MATHESON TRI-GAS INC	1,400.00
323347	138611	MIDWEST CRANE SERVICE LLC	675.00
323357	100316	MINDWARE	415.47
323367	067000	NASCO	192.47
323385	069936	NOVEL UNITS INC	193.04
323392	100013	OFFICE DEPOT 84133510	304.51
323400	071138	ORIENTAL TRADING COMPANY	45.95
323417	082652	PEARSON EDUCATION	577.70
323429	131823	PLASMACAM CUTTING SYSTEM	7,751.52
323450	099940	RENAISSANCE LEARNING INC.	427.57
323452	101018	RESOURCES FOR EDUCATORS	581.00

Date: 4/27/2011

Millard Public Schools

23

Check Register

Prepared for the Board Meeting of May 2, 2011

Check No	Vend No	Vendor Name	Amount
323465	071023	OMAHA THEATER CO FOR YOUNG PEOPLE	720.00
323475	081630	SAM'S CLUB DIRECT	193.60
323482	082100	SCHOLASTIC INC	708.00
323485	135488	SCHOOL NURSE SUPPLY	49.65
323488	082350	SCHOOL SPECIALTY INC	25.56
323489	082475	SCIENCE KIT & BOREAL LABS LLC	104.02
323504	138176	SIGNAL 88 SECURITY GROUP LLC	476.00
323506	138622	SIMON & SCHUSTER INC	778.84
323571	100923	UNL EXTENSION IN DOUGLAS/SARPY CO	210.00
Total for GRANT FUND			28,757.06
322976	136587	COVENTRY HEALTH & LIFE INS CO	5,000.00
323105	136587	COVENTRY HEALTH & LIFE INS CO	145,293.24
Total for			150,293.24
323018	011051	ALL MAKES OFFICE EQUIPMENT	951.63
323070	099431	BUSINESS MEDIA INC	276.00
323222	132423	HEWLETT PACKARD CO	189.00
323240	101435	INNOVATIVE LABORATORY SYSTEMS INC	10,490.00
323306	106469	LEGO EDUCATION NORTH AMERICA	205.38
323342	064600	METAL DOORS & HARDWARE COMPANY INC	1,300.00
323375	068445	NEBRASKA FURNITURE MART INC	193.00
323472	079685	S & W FENCE COMPANY	1,623.00
323488	082350	SCHOOL SPECIALTY INC	778.50
323499	083175	SHEPPARD'S BUSINESS INTERIORS	1,272.46
323575	092323	VIRCO INC	2,041.20
Total for DEPRECIATION			19,320.17
322978	107948	DARREL DRAPER	75.00
322979	135411	BRUCE B JUNEK	575.00
322981	137705	DENA BIELSKI	80.00
322982	138016	JENNA HAMMOND	80.79
323020	107651	AMAZON.COM INC	155.52
323031	138007	GARRETT ASHBY	140.00
323051	138151	MADISON BESCH	140.00
323060	019559	BOUND TO STAY BOUND BOOKS INC	690.32
323073	138599	MEHGAN CAIN	127.50
323081	133589	CDW GOVERNMENT, INC.	492.00
323099	130646	COMMONWEALTH ELECTRIC	532.70
323123	138160	HEIDI DEMUTH	191.25
323127	099220	DICK BLICK CO	702.74
323134	033473	DIETZE MUSIC HOUSE INC	4,169.51
323165	138591	ZACH ERIKSEN	35.00
323166	038431	ROBERT W. ERLANDSON	90.00
323169	138600	JUSTIN FALCK	87.50
323180	138314	OLIVIA FISHER	125.00
323182	131555	FLOORS INC	1,002.00
323184	041100	FOLLETT LIBRARY RESOURCES	993.00

Date: 4/27/2011

Millard Public Schools

24

Check Register**Prepared for the Board Meeting of May 2, 2011**

Check No	Vend No	Vendor Name	Amount
323192	138064	TAYLOR GILROY	140.00
323218	048517	GREENWOOD PUBLISHING GROUP INC	42.90
323222	132423	HEWLETT PACKARD CO	25.00
323223	138065	MEGAN C HINGER	120.00
323226	048940	HOBBY LOBBY STORES INC	200.27
323237	135517	KAREN ILLG	168.00
323244	138560	IXL LEARNING INC	299.00
323253	137037	JOHN T DEANS	995.00
323258	138370	KAYLEE JOBEUN	140.00
323265	138606	CAROLINE PEYTON JONES	30.00
323278	138159	BRAMSTRONG KIM	125.00
323289	137046	LAURA KUHN	30.00
323295	099217	LAKESHORE LEARNING MATERIALS	151.60
323301	138592	SAMANTHA LAU	60.00
323307	138627	ALLY LEMKAU	42.50
323308	138013	JENNA KAYE LEMKAU	127.50
323327	138620	KELLI MATZA	3,100.00
323331	138066	EMILY MCCOY	140.00
323333	138156	KATHERINE MCGINN	30.00
323346	102870	MIDLAND COMPUTER INC	383.81
323360	137111	SATURNRINA LEE MORRIS	125.00
323374	100216	NEBRASKA EDUCATIONAL TECH ASSN	885.00
323376	099750	NEBRASKA LIBRARY ASSOCIATION	121.00
323379	138310	GISELLE NEVAREZ	140.00
323387	137588	ERIN OELTJEN	140.00
323392	100013	OFFICE DEPOT 84133510	-4.01
323393	138012	CAHNER JALINE OLSON	125.00
323396	134051	OMAHA SYMPHONY	525.50
323445	130904	JERRY REA	42.00
323446	100642	REALLY GOOD STUFF INC	109.10
323454	138179	JACQUELINE REYES	60.00
323461	079310	ROCKBROOK CAMERA CENTER	917.50
323465	071023	OMAHA THEATER CO FOR YOUNG PEOPLE	2,670.25
323466	138595	RYAN M ROTHMAN	120.00
323472	079685	S & W FENCE COMPANY	1,219.00
323483	136895	BAILEY SCHOLLMAYER	140.00
323488	082350	SCHOOL SPECIALTY INC	50.40
323523	136465	JAKE STAUFFER	140.00
323526	138020	STEVEN W LEHR	160.00
323528	138198	BROOKE STILMOCK	120.00
323529	137761	ANDREW STIVERS	60.00
323532	084781	SUMMIT LEARNING	28.50
323542	138602	JACLYN MARIE TAYLOR	47.50
323544	132962	CHILDCRAFT EDUCATION CORPORATION	33.46
323551	138067	KACY THURMAN	60.00
323567	099268	UNITED ART AND EDUCATION	119.96

Date: 4/27/2011

Millard Public Schools

25

Check Register**Prepared for the Board Meeting of May 2, 2011**

Check No	Vend No	Vendor Name	Amount
323572	090440	SPORT SUPPLY GROUP INC	163.79
323573	090632	US TOY CO/CONSTRUCTIVE PLAYTHINGS	30.45
323576	138371	ANNA WAGEMANN	30.00
323586	135522	AMANDA WEIHL	140.00
323588	094174	WEST MUSIC COMPANY	1,570.76
Total for ACTIVITY FUND			26,925.57
322999	130625	SUE Z. BEERS	-140.00
Total for			-140.00
Report Total			2,520,438.32

Millard Public Schools - Planned Disposition of Surplus Property

BOE Packet Due Date: **4/26/2011**

BOE Meeting Date: **5/2/2011**

Sale or Disposals Scheduled After: **5/2/2011**

Lot	Quantity	Description
1	20	laptop computers
2	4	electrical testers
3	1	audio mixing board
4	2	mic stands
5	24	ball caps
6	1	2002 Ford Econoline Van
7		
8		
9		
10		
11		
12		
13		
14		
15		
16		
17		
18		
19		
20		
21		
22		
23		
24		
25		
26		
27		
28		
29		
30		



Don Stroh Administration Center • 5606 So. 147th Street • Omaha, NE 68137-2604 • (402) 715-8200 • Fax (402) 715-8409

April 27, 2011

TO: Board Members

FROM: Amy Friedman

RE: Employees of the Month

The Employees of the Month for May are Toni Caragiulo, kindergarten teacher at Cottonwood Elementary and Charlene Paschall, general education paraprofessional at Upchurch Elementary.
AF:sp

AGENDA SUMMARY SHEET

AGENDA ITEM: Reduction of Board Applications

MEETING DATE: May 2, 2011

DEPARTMENT: Board of Education

TITLE AND BRIEF DESCRIPTION: If the number of applicants exceeds five, the Board will be called upon to reduce the total number of applicants to five finalists. The applicants are:

1. Todd Clarke
2. Scott Gray
3. Thomas Marble
4. Paul Meyer
5. James Ritter
6. Michael Stopek
7. Chad Wilson

ACTION DESIRED: Reduce to five applicants.

BACKGROUND: Pursuant to Rule 9100.1 if there are more than five applicants it will be necessary to reduce the applicants down to five.

OPTIONS/ALTERNATIVE CONSIDERATIONS:

RECOMMENDATIONS: Reduce the applications down to five.

STRATEGIC PLAN REFERENCE:

IMPLICATIONS OF ADOPTION OR REJECTION:

TIME LINE:

PERSONS RESPONSIBLE: Board of Education

SUPERINTENDENT'S APPROVAL: _____  _____

AGENDA SUMMARY SHEET

AGENDA ITEM: Policy 3122 – Support Services – Business – Procurement Cards

MEETING DATE: May 2, 2011 and May 16, 2011

DEPARTMENT: General Administration

TITLE & BRIEF DESCRIPTION: Policy 3122 – Support Services –Business – Procurement Cards: The approval of a policy authorizing the use of procurement cards in the District.

ACTION DESIRED: Approval Discussion Information Only

BACKGROUND: Outside consultants were recently engaged to conduct a study of the District’s purchasing processes and procedures. One of the recommendations made by the consultants was that the District use procurement cards to reduce the cost of processing payments for small transactions and to facilitate purchases where traditional purchase orders are not accepted.

Proposed Policy 3122 authorizes the use of procurement cards in the District with the issuance and use of such cards subject to procedures promulgated by the superintendent (or designee).

The procurement card procedures have been drafted and are attached for your review. You will also note that training is required for all cardholders. Each card holder must receive a perfect score on the assessment contained in the training before he/she is issued a card.

OPTIONS AND ALTERNATIVES: n/a

RECOMMENDATION: It is recommended that (after second reading) Policy 3122 – Support Services – Business – Procurement Cards be approved as submitted.

STRATEGIC PLAN REFERENCE: n/a

IMPLICATIONS OF ADOPTION/REJECTION: n/a

TIMELINE: Immediate

RESPONSIBLE PERSON: Ken Fossen, Associate Superintendent (General Administration)

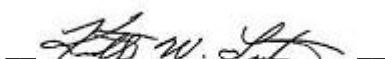
SUPERINTENDENT’S APPROVAL: 

Support Services – BusinessProcurement Cards3122

Procurement cards may be used for purchases made on behalf of the District. The issuance and use of such procurement cards shall be subject to the procedures promulgated by the superintendent (or designee).

Policy Adopted: May 16, 2011

Millard Public Schools
Omaha NE

MILLARD PUBLIC SCHOOLS

**Procedures for
Procurement Cards
(P-Card)**

- 1.0 Definitions
 - 1.1 “Credit card” shall mean a bank card that permits the named holder to purchase goods on account.
 - 1.2 “Procurement card” (a/k/a “P-Card) shall mean a credit card that may have programmed limitations with regard to the total dollar amount or with regard to approved vendors or merchandise that may be purchased on account.
- 2.0 Persons Authorized
 - 2.1 The superintendent shall be the only person authorized to have a District credit card that does not have the limitation capabilities of a procurement card.
 - 2.2 The following personnel may be authorized to use a District procurement card:
 - 2.2.1 Members of the Superintendent’s Executive Committee
 - 2.2.2 Building Principals
 - 2.2.3 Athletic Directors
 - 2.2.4 Others as approved by the Superintendent (or Designee).
- 3.0 Authorization Process
 - 3.1 Any request to be authorized to carry and use a District procurement card shall be submitted on the Cardholder Application Form found on the intranet under Business Office > Documents > Accounts Payable > Procurement Cards. The request for authorization shall be signed by both the requestor and his/her supervisor.
 - 3.2 Any person authorized to carry and use a District procurement card must satisfactorily completed the Business Office required training before being issued such card. Additionally, any administrator who intends to have a secretary or other person designated to assist him/her with the requirements related to p-cards must have his/her secretary satisfactorily complete the training as well.
- 4.0 P-Card vs. Purchase Order

- 4.1 All purchases of \$200 or less should be made on a p-card. (This may not always be possible, especially in cases where the vendor does not accept credit cards.)
- 4.2 “Blanket Purchase Orders” will no longer be used in the District.
- 5.0 Documentation and Submission
 - 5.1 All purchases on a District procurement card must be properly documented as follows: *[Note: More specific information, including screen shots, related to this section can be accessed on the intranet at Business Office > Documents > Accounts Payable > Procurement Cards > P-Card Documentation]*
 - 5.1.1 Complete Online Statement: The P-card statement is available online on the 28th day of each month. Access the statement online and enter the required information for the description and budget code.
 - 5.1.2 Print Online Statement: The card holder (or designee) shall print the online statement after entering the budget code and transaction description.
 - 5.1.3 Attach Documentation to Statement: Each card holder shall attach original receipts (or confirmation sheets for online purchases) for all charges. If a packing slip, shipping confirmation, or other such document is received with the order, attach such documentation as well.
 - 5.1.4 Submit Statement and Documentation: The above documentation shall be submitted to the Business Office on or before the 5th day of each month. Such documentation shall carry the approval signatures of both the cardholder and his/her supervisor.
 - 5.2 Any issues related to the purchase (e.g., damaged goods, back orders, delivery, etc.) must be addressed by the cardholder – not the District’s purchasing and receiving departments or the Business Office.
 - 5.2.1 P-card purchases must be delivered to the cardholder’s building. If it is desired that a delivery be made to the warehouse, the purchase needs to be made on a purchase order rather than a p-card.
 - 5.3 The cardholder should verify that the vendor is not charging Nebraska sales tax on the purchase.
 - 5.3.1 Note: The p-card will have the District’s state tax exempt number displayed on its face. Occasionally, the vendor resists granting the exemption. If this occurs, continue with the purchase but notify the Business Office of such. The Business Office will work with the vendor to ensure that future purchases are not subjected to the tax.

5.3.2 Note: Nebraska schools are NOT exempt from sales tax in other states. Therefore, a purchase in Council Bluffs will be subject to Iowa sales tax.

5.3.3 Note: Internet purchases are exempt from sales tax at this time.

6.0 Unauthorized Charges:

6.1 The following charges to a procurement card are prohibited (this is not an all-inclusive list):

6.1.1 Any expenses that are not for school business purposes or are not reasonable or necessary

6.1.2 Gift certificates, gift cards, or cash advances

6.1.3 Alcoholic beverages, tobacco products, or lottery tickets

6.1.4 Fuel

6.1.5 Meals

6.1.6 Purchases that the cardholder wants charged to a future budget year (e.g., a p-card purchase prior to July 28, 2011 cannot be charged to the 2011-12 budget year because the p-card bill will be paid in August (i.e., the last month of the 2010-11 budget year).

6.1.7 Personal services provided by individuals or Limited Liability Corporations (LLC)

6.1.8 Purchases of computers, monitors, printers, or other devices that will be connected to the District's network unless prior approval has been received from the technology division.

6.1.9 Purchases of appliances, furniture, file cabinets, book shelves, storage units, etc. unless prior approval has been received from the purchasing department.

6.1.10 Purchases of office equipment and/or supplies other than through the District's approved single-source vendor unless prior approval has been received from the purchasing department. [Note: As of May 1, 2011, the District does not have a single-source vendor, so this section is not active at this time. When such single-source arrangements are made, all cardholders will be notified.]

6.2 Using a P-card for unauthorized purchases may result in any or all of the following:

6.2.1 Revocation of the cardholder's privileges

6.2.2 Reimbursement of the expense of the purchase to the District

6.2.3 Disciplinary action up to and including termination of employment

7.0 Termination of Privileges

- 7.1 Failure to submit appropriate documentation for monthly charges on a procurement card within the time constraints noted herein above shall result in a temporary or permanent termination of card privileges.
 - 7.2 Notwithstanding the above, the authorization to use a procurement card may be rescinded at anytime for any reason or no reason at all by the Superintendent (or designee).
- 8.0 Exceptions
- 8.1 Any exceptions to the provisions in these procedures may only be granted in writing by the superintendent (or designee).
- 9.0 Lost & Stolen Cards
- 9.1 If a p-card is lost or stolen, the cardholder shall call the Business Office as soon as possible to report such. On nights and/or weekends when the Business Office is not open, the cardholder should call his/her supervisor or Ken Fossen (Associate Superintendent for General Administration).
- 10.0 Termination of Employment
- 10.1 When a cardholder retires, resigns, or otherwise terminates employment with the District, the supervisor shall secure the employees card and submit it to the Business Office.

AGENDA SUMMARY SHEET

AGENDA ITEM: Rule 3811.1 – Support Services – Transportation – Student – Regular Education

MEETING DATE: May 2, 2011

DEPARTMENT: General Administration

TITLE & BRIEF DESCRIPTION: Rule 3811.1 – Support Services – Transportation – Student – Regular Education: A revision of transportation services commencing with the 2011-12 school year

ACTION DESIRED: Approval Discussion Information Only

BACKGROUND: In our discussion related to budget reductions for the 2011-12 school year, we presented a \$400,000 proposal that would reduce some bus services at the elementary level (i.e., implement a “soft mile rule”) and would increase the price of partial-pay bus services for middle school students. (Note: High school transportation is full-pay through First Student Bus Services.)

For more specific information, please see the following attachments:

1. Proposed Revised Rule 3811.1
2. PowerPoint showing 1-mile area for elementary schools
3. Spreadsheet showing proposed transportation areas under the 1-mile rule

OPTIONS AND ALTERNATIVES:

RECOMMENDATION: It is recommended that (1) the proposed revisions to Rule 3811.1 be approved as submitted, (2) that the proposed elementary transportation service areas be approved as submitted, and (3) that the price for middle school partial-pay transportation be set at \$1.50 per trip (\$3.00 per day) commencing with the start of the 2011-12 school year.

STRATEGIC PLAN REFERENCE: n/a

IMPLICATIONS OF ADOPTION/REJECTION: n/a

TIMELINE: Start of the 2011-12 school year.

RESPONSIBLE PERSON: Ken Fossen, Associate Superintendent (General Administration)

SUPERINTENDENT’S APPROVAL: 

Support Services – Transportation

Students – Regular Education

3811.1

- I. The District shall provide the following student transportation services to students at the elementary school level:
- A. Any elementary students who live more than two miles from their assigned schools shall be provided free transportation services to such schools. ~~There shall be no charge for such services.~~
 - B. The board of education may, in its sole discretion, approve additional free transportation services for students who reside within two miles of their assigned school, however, there shall be no bus stops located within a one-mile radius of the main entrance of such elementary school. Students residing within such one-mile radius may, if they so choose, walk to a regularly scheduled bus stop (beyond one mile) to board and ride such bus.
 - C. The location and spacing of bus stops (consistent with the foregoing) shall be determined by the superintendent (or designee).
 - D. In areas where there is no district-provided transportation service, parents may, at their expense, seek to contract for such services directly with the District's contracted transportation service provider (or any other transportation provider).
 - ~~B. Any elementary student who lives in a subdivision that was assigned to a school other than its neighborhood school shall be provided transportation services to his/her assigned school provided that such services were approved by the Board of Education at the time of such reassignment.~~
 - ~~C. Any student who, in his/her walks to school, encounters at least three of the following five circumstances shall be provided transportation services at no charge:

 - ~~1. The student must cross a road with a speed limit of 45 mph or greater.~~
 - ~~2. The student must, due to lack of sidewalks, walk in a nonresidential street (or the unimproved area immediately adjacent thereto).~~
 - ~~3. The student must cross a four lane (or more) state or federal highway or interstate highway.~~
 - ~~4. The student must cross one or more non residential intersections that (a) do not have pedestrian crossing signs, markings, or signals, or (b) do not have sufficient visual range for safe pedestrian crossing.~~
 - ~~5. The student must traverse consistently high volume roadways where temporary road conditions present limited walking space.~~~~
- II. The District shall provide the following student transportation services to students at the Middle School level:
- A. The District shall arrange transportation services for all middle school students who live more than two miles from their assigned schools. There shall be a charge for such transportation. The charge for such services shall be determined annually by the District. The charge may (but need not be) sufficient to recover the full cost for such services.
 - B. No transportation services shall be arranged by the District for students living within two miles of their assigned schools, however, the parents of such student may, at their expense, seek to contract for such services with the District's contracted transportation service provider (or any other transportation provider).

- C. Any middle school student who lives in a subdivision that was reassigned to another middle school further from the subdivision than its original school shall be provided transportation services to his/her assigned school provided that such services were approved by the Board of Education at the time of such reassignment
- III. The District shall provide the following student transportation services to students at the high school level:
- A. The District shall provide transportation services free of charge to any student who lives more than four miles from his/her assigned school. However, the District may, at its sole discretion, elect to provide mileage reimbursement to any or all such qualifying students in lieu of transportation. The mileage reimbursement rate for such shall be as prescribed by state law.
 - B. No transportation services shall be provided by the District for students living within four miles of their assigned high schools, however, the parents of such students may, at their expense, seek to contract for such services with the District's contracted transportation service provider (or any other transportation provider).
- IV. Unless otherwise required by law, the District shall not provide transportation services to in-district transfer students (i.e., those students who, at their request, are permitted to attend a school other than the school to which they would have been assigned based upon the location of their residence).

Related Policies & Rules: 3811

~~Policy~~ Adopted: April 23, 2007
Revised: [May 2, 2011](#)

Millard Public Schools
Omaha NE

2011-12 ELEMENTARY SCHOOL TRANSPORTATION AREAS

<u>School</u>	<u>Subdivisions</u>
Abbott	None
Aldrich	None
Ackerman	None
Black Elk	None
Bryan	Meadowbrook Estates (Beyond 1 Mile) Giles Ridge
Cather	Oakbrook Meadows
Cody	None
Cottonwood	None
Disney	None
Ezra	None
Harvey Oaks	Center Park/Raintree (Beyond 1 Mile)
Hitchcock	None
Holling Heights	None
Montclair	Boys Town
Morton	Armbrust Acres (Beyond 1 Mile) Elshire Acres The Reserve The North Reserve
Neihardt	Rock Creek (Beyond 1 Mile) Chalco Point (Beyond 1 Mile)
Norris	Old Town Millard (Beyond 1 Mile) The Meadows
Reagan	West Bay Springs (Beyond 1 Mile) Oakmont (Beyond 1 Mile) Town Rank Estates (Beyond 1 Mile) Cattail Creek (Beyond 1 Mile) Coyote Run (Beyond 1 Mile)

Reeder	Harrison Park Replat #4 (Beyond 1 Mile) Sunridge (Beyond 1 Mile) Sunridge Replat #2 (Beyond 1 Mile) Falcon Ridge/Village @ Falcon Ridge (Beyond 1 Mile) Rolling Meadows and Replat Coventry Rural Douglas County Cottonwood Creek
Rockwell	None
Rohwer	None
Sandoz	Southridge Millard Highlands South #1 (Beyond 1 Mile)
Upchurch	None
Wheeler	None
Willowdale	None

Abbott Elementary 1.0 Mile Radius Scenario

No Transportation currently provided

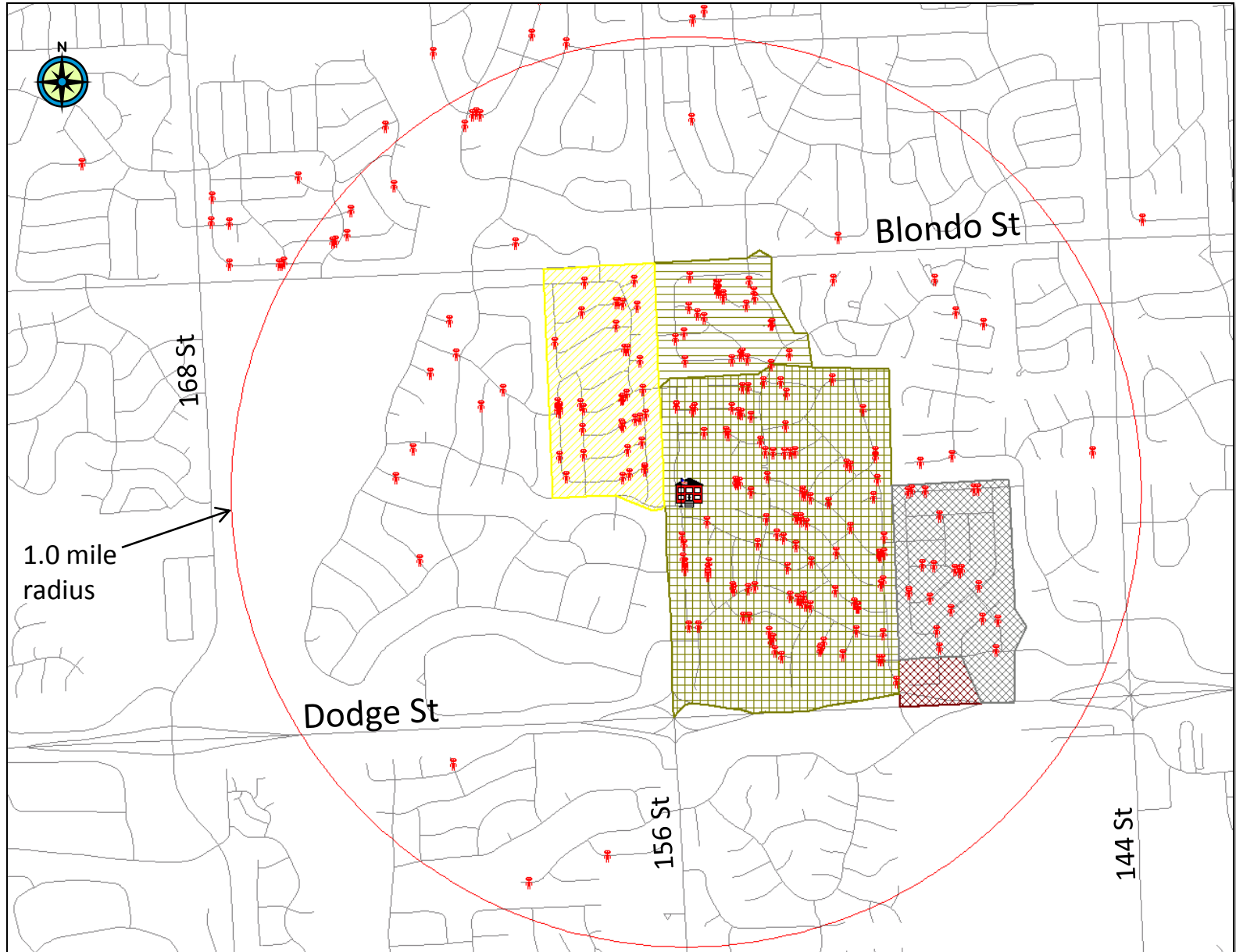

Ackerman Elementary 1.0 Mile Radius Scenario

No Transportation currently provided

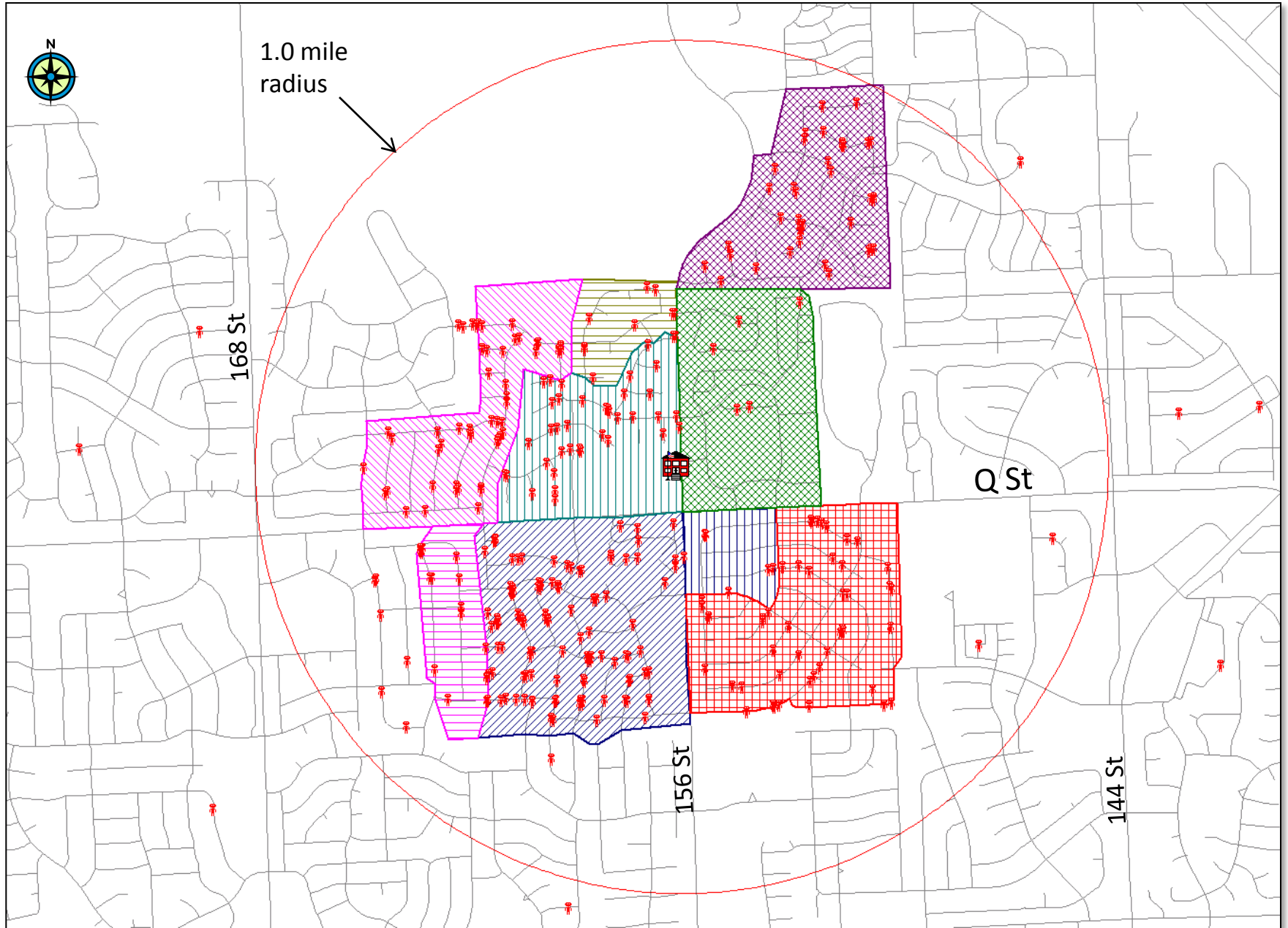

Aldrich Elementary 1.0 Mile Radius Scenario

Currently 1 Bus (South of Dodge St), all students within the 1 mile radius (-1 Bus 2011-12⁴²)

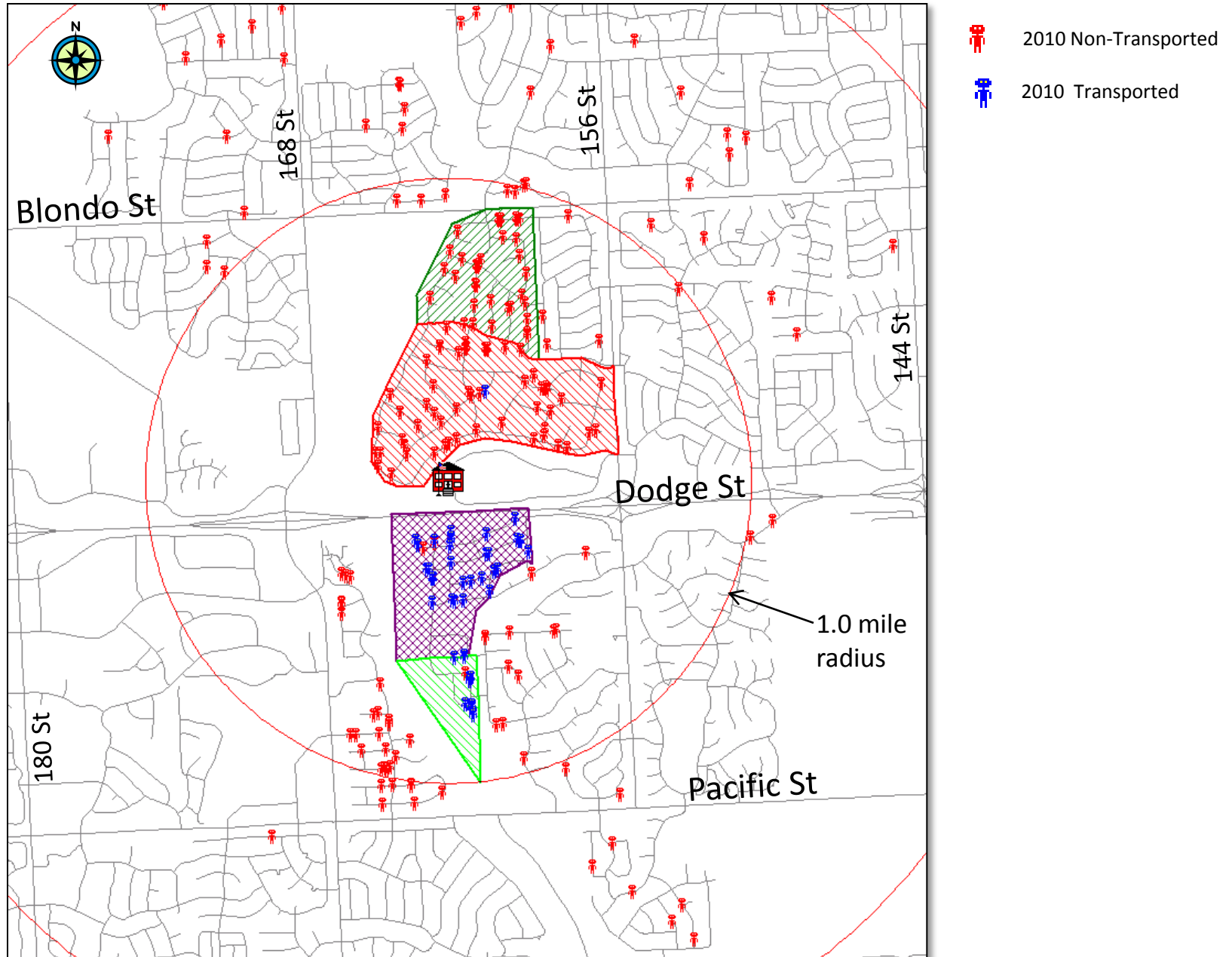

Black Elk Elementary 1.0 Mile Radius Scenario

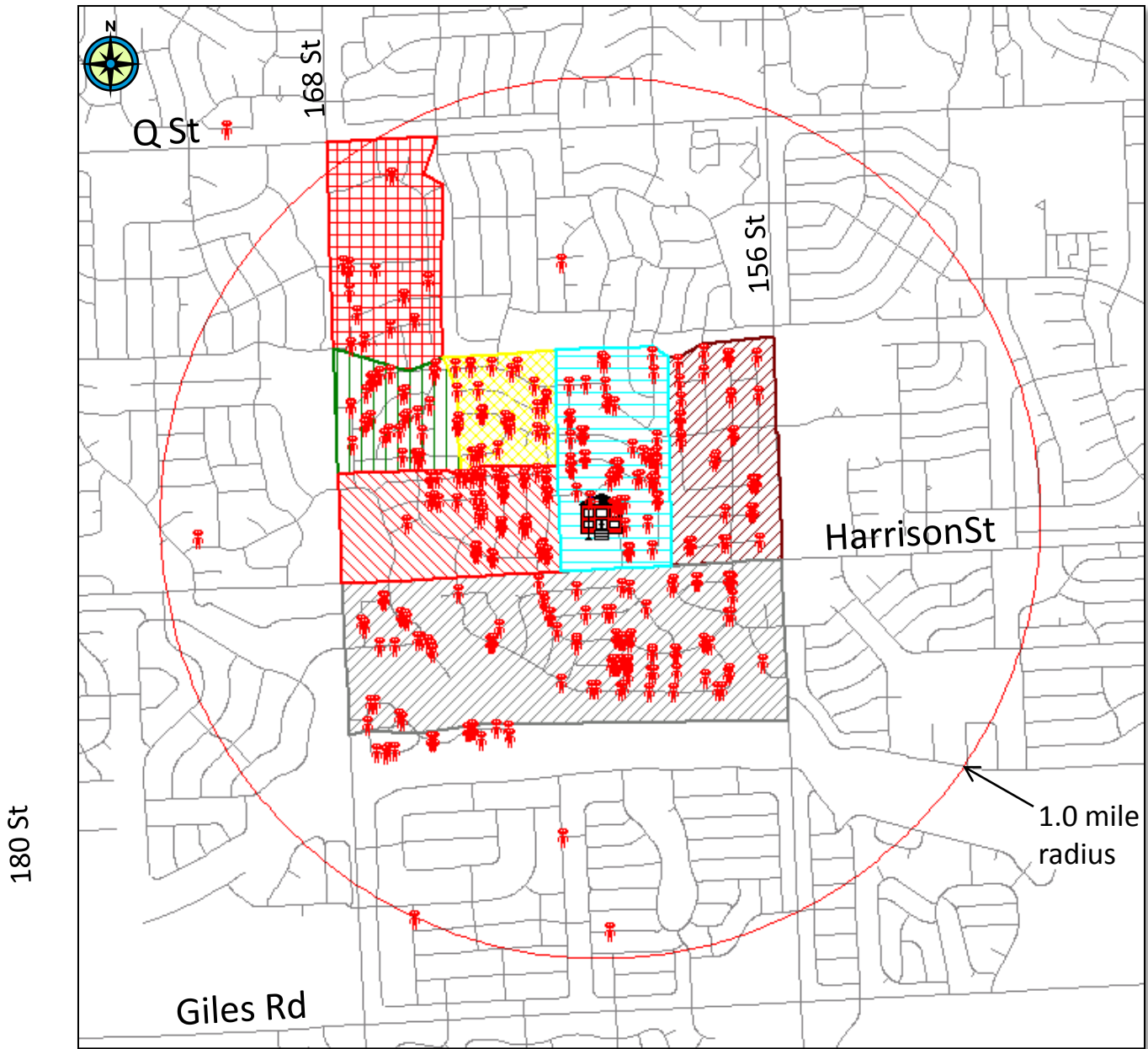

No Transportation currently provided

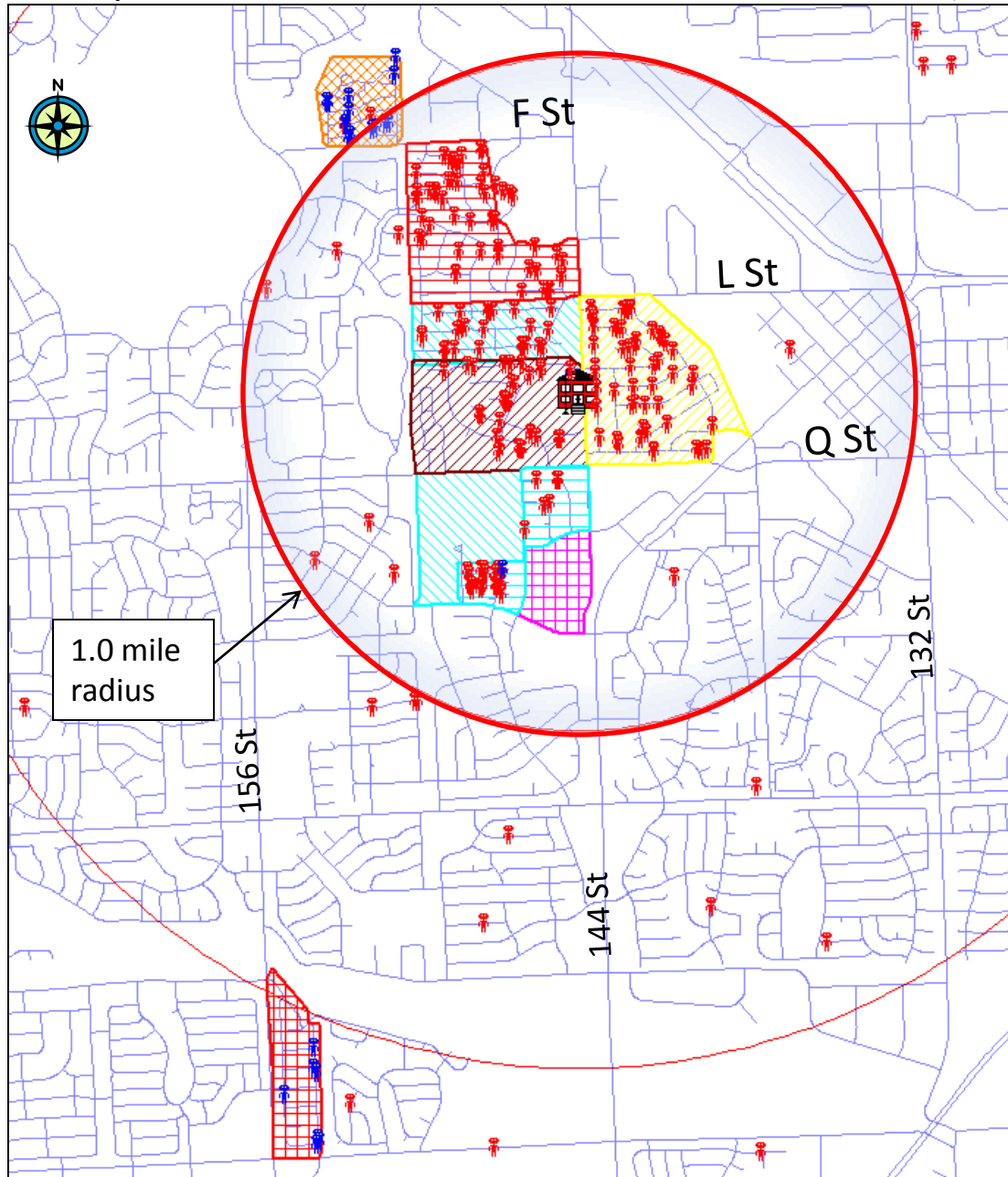

Bryan Elementary 1.0 Mile Radius Scenario

Currently 1 Bus, All other students within 1 mile radius (No changes)





-  2010 Non-Transported
-  2010 Transported

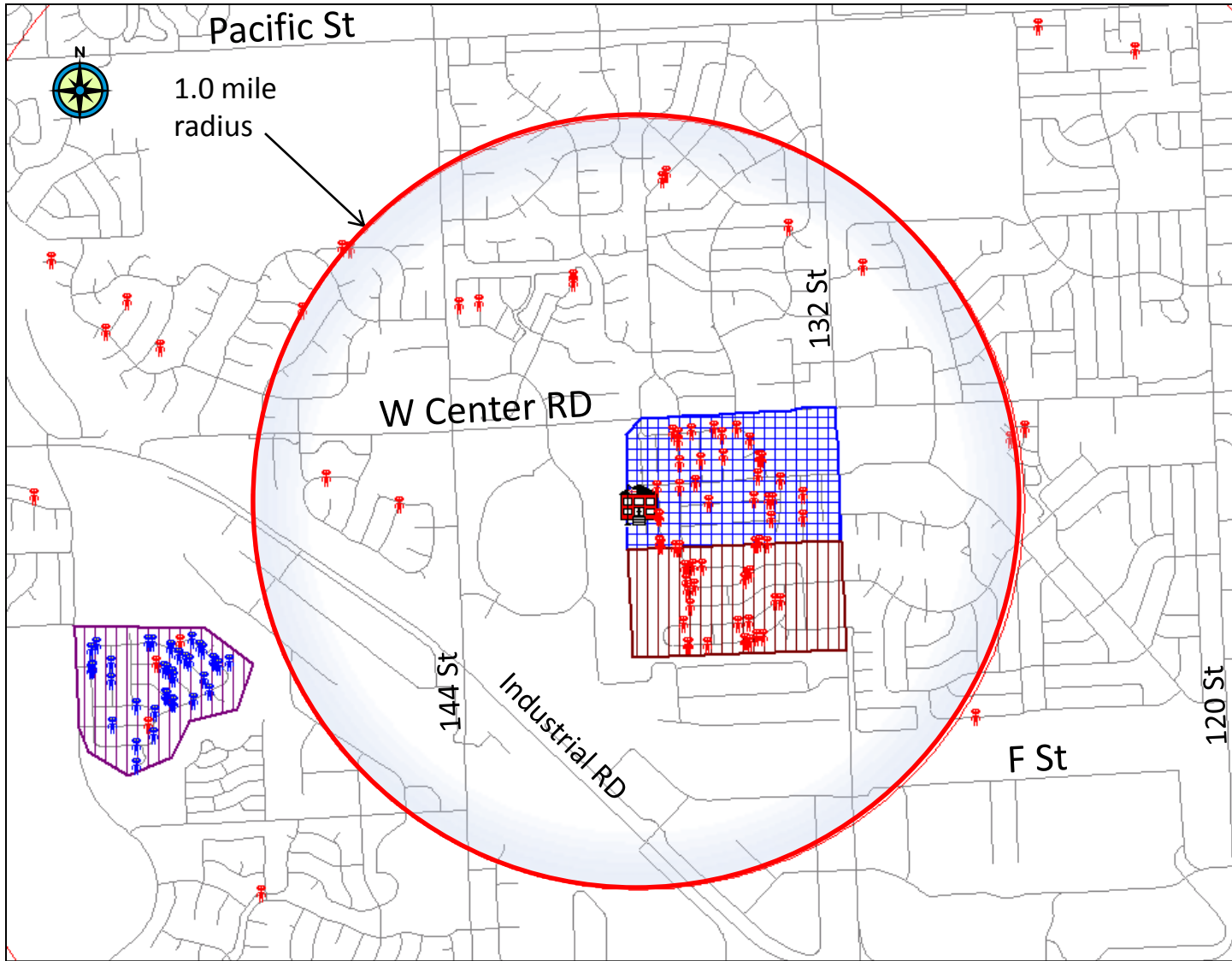

Cather Elementary 1.0 Mile Radius Scenario

Currently 1 Bus, All other students within 1 mile radius (No changes)



 2010 Non-Transported

 2010 Transported

 Soft Mile Buffer
Some "potential" students

Cody Elementary 1.0 Mile Radius Scenario

No Transportation currently provided

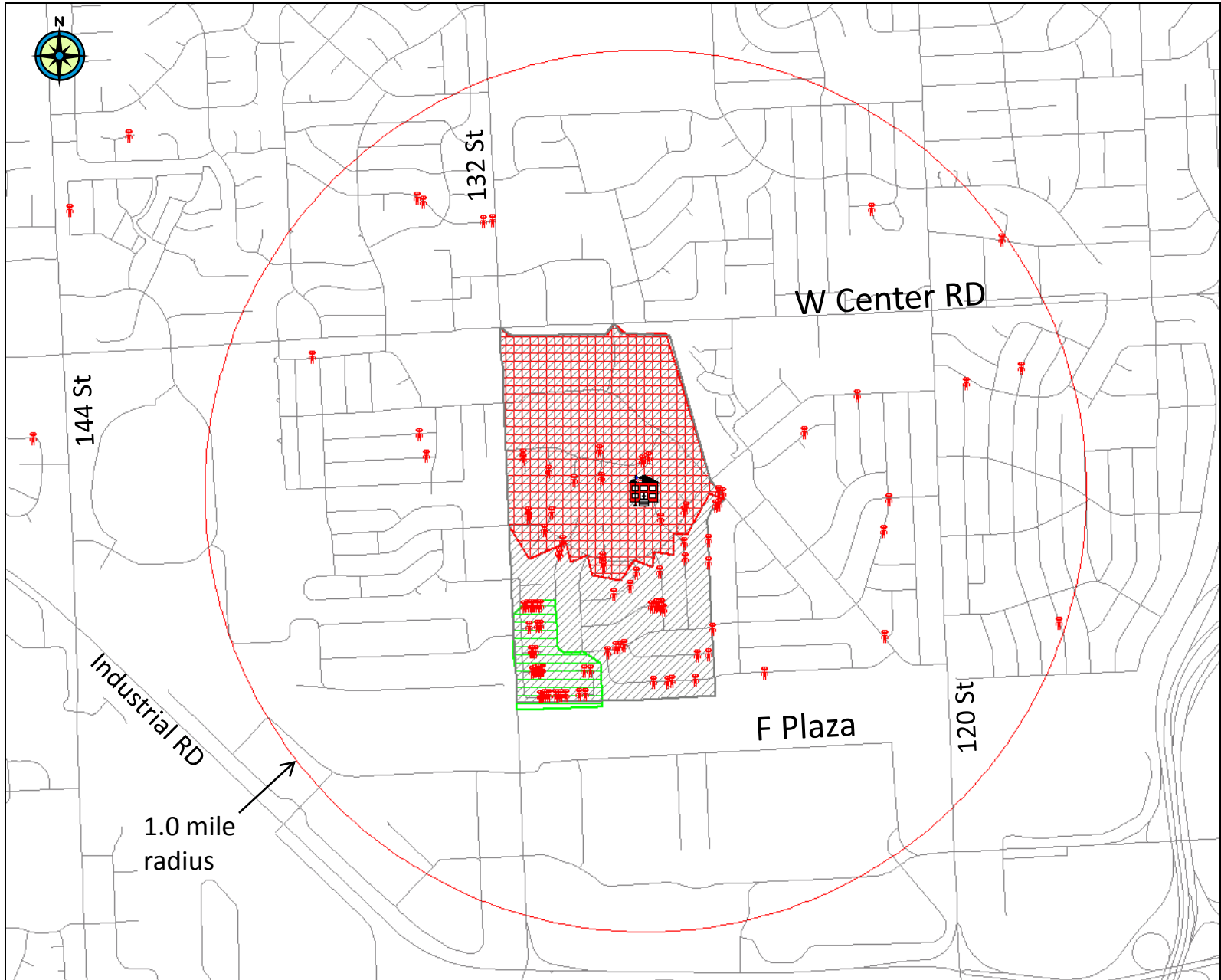

Cottonwood Elementary 1.0 Mile Radius Scenario

No Transportation currently provided

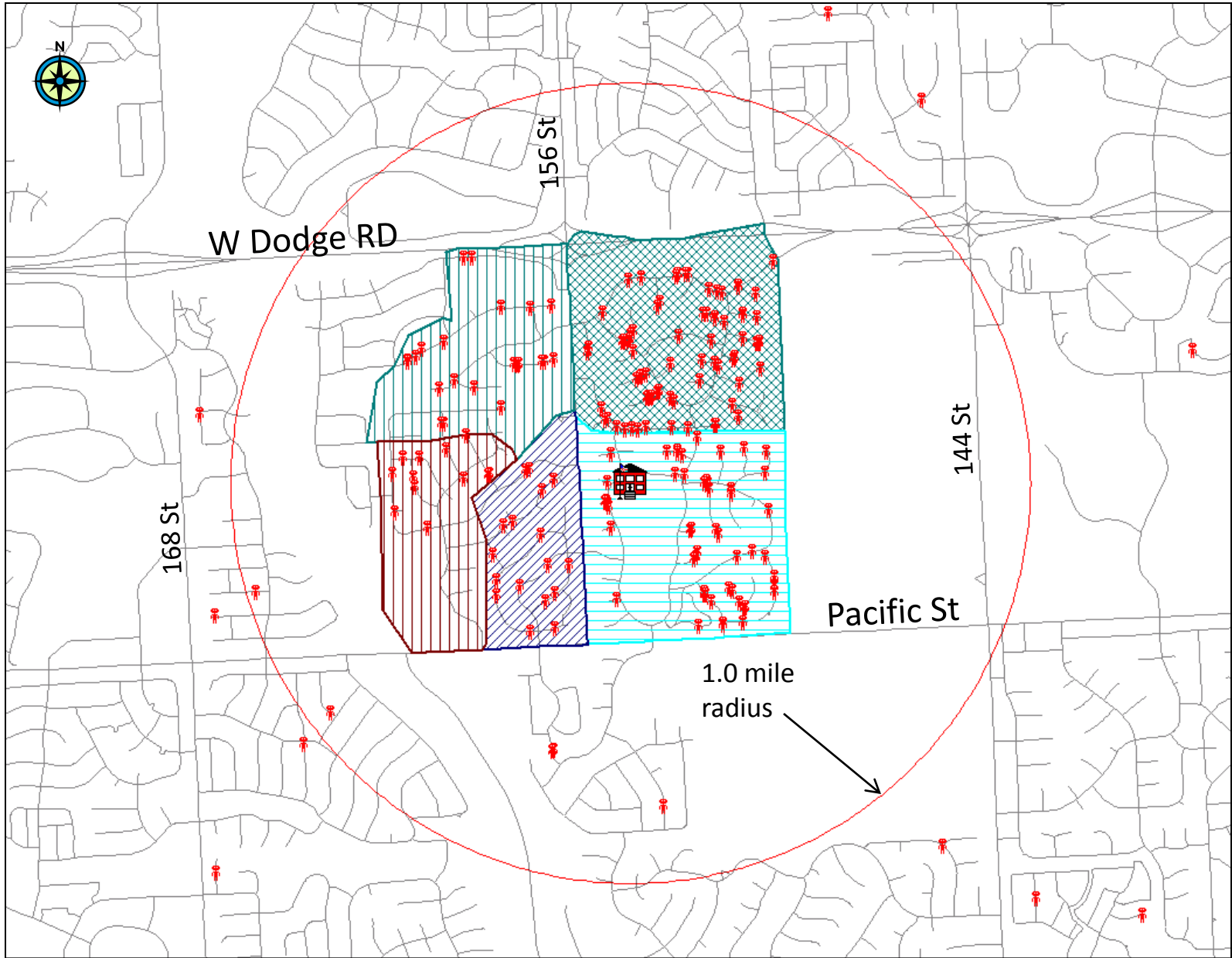

Disney Elementary 1.0 Mile Radius Scenario

No Transportation currently provided

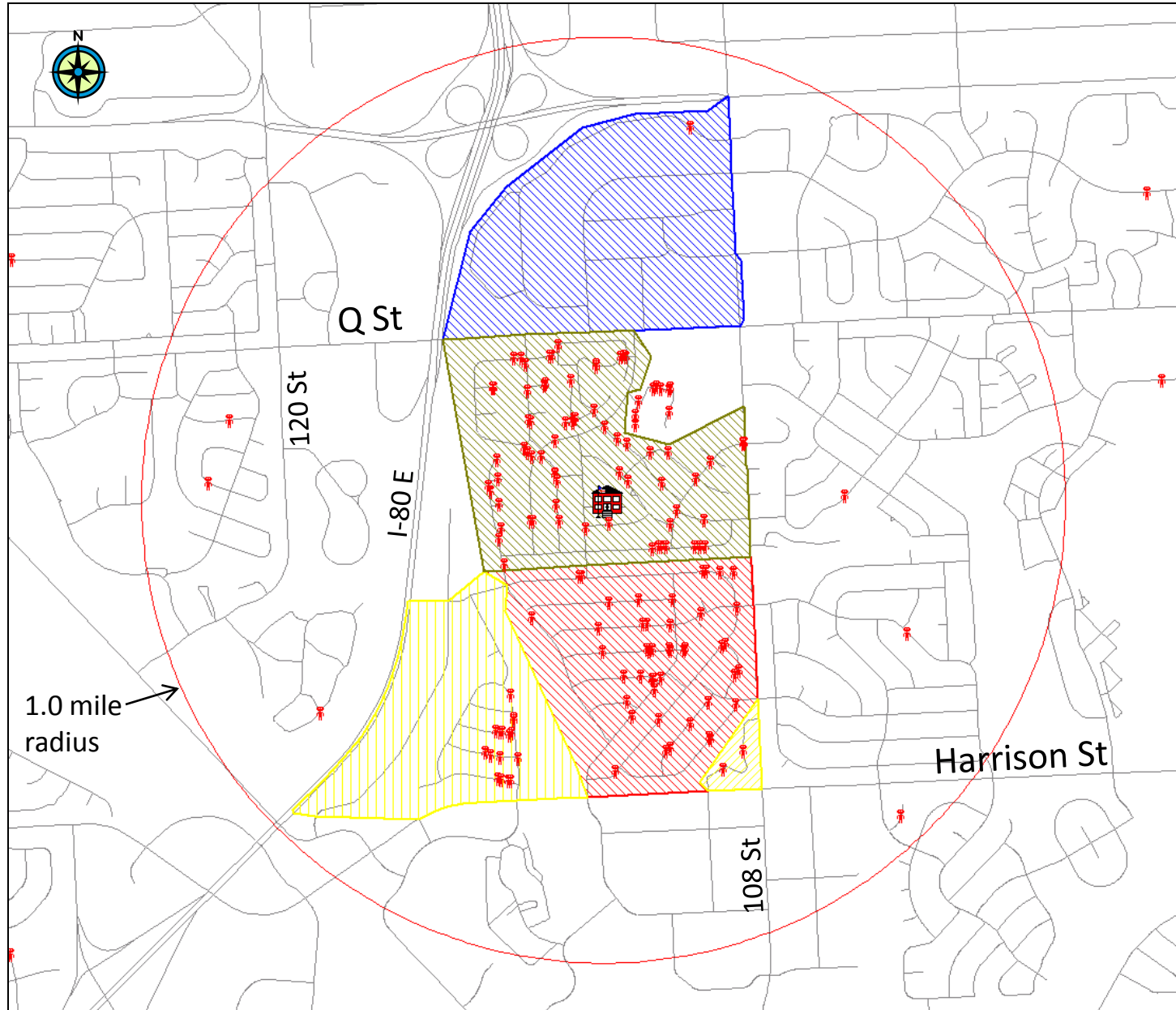

Ezra Millard Elementary 1.0 Mile Radius Scenario

No Transportation currently provided

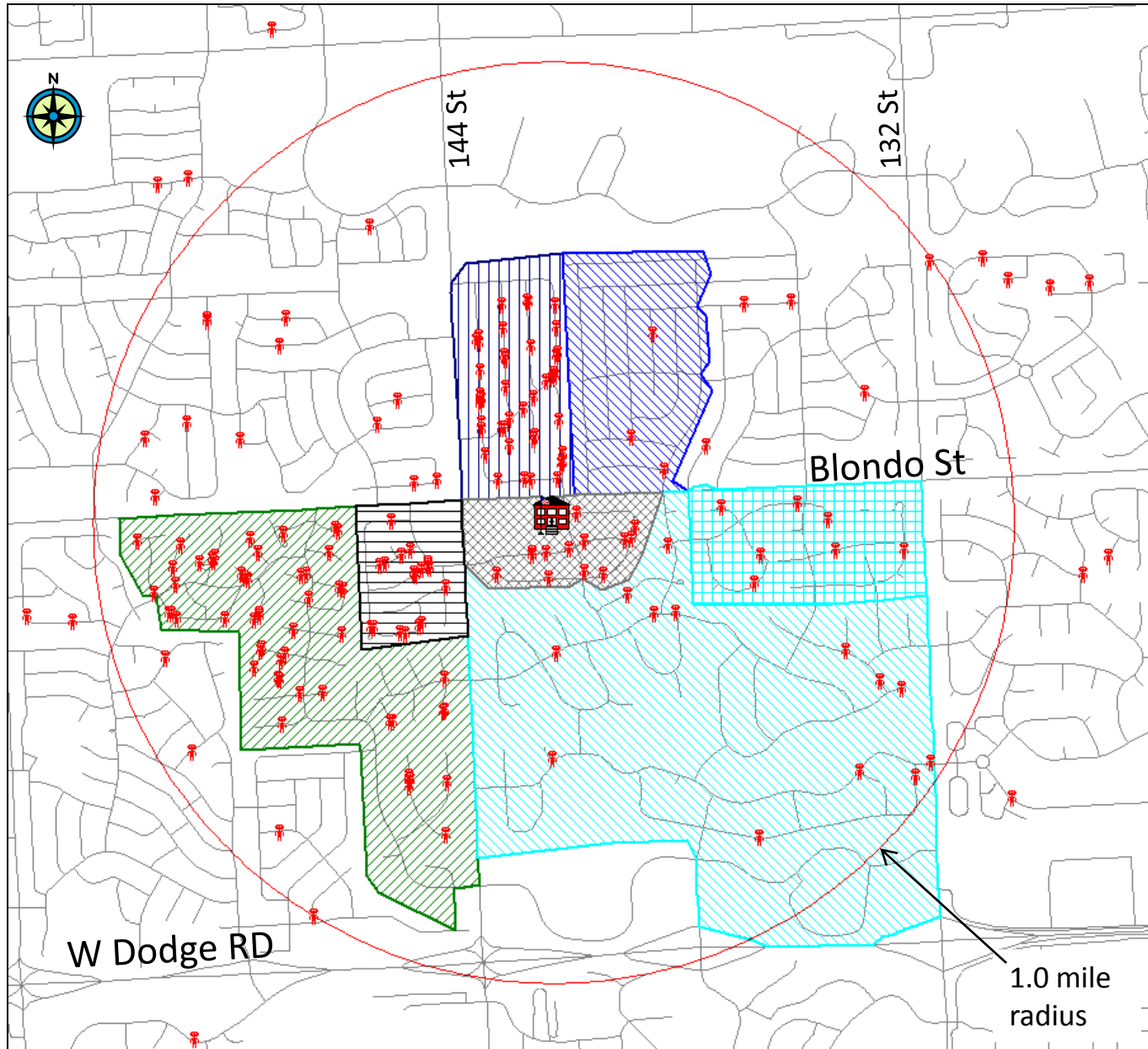

Harvey Oaks Elementary 1.0 Mile Radius Scenario

Currently one bus, still 10 students outside the hard mile radius (no changes 2011-12)⁵⁰

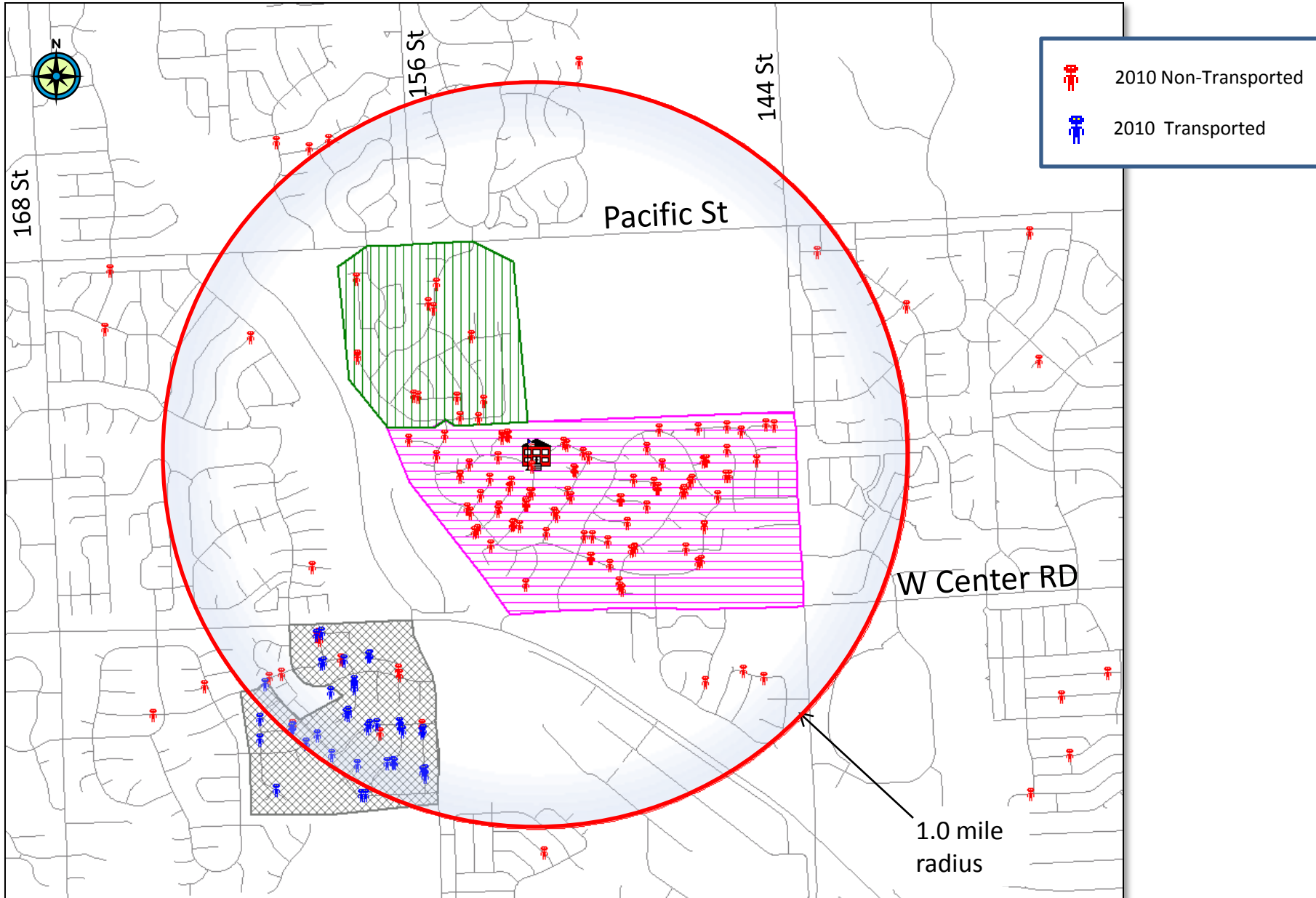

Hitchcock Elementary 1.0 Mile Radius Scenario

No Transportation currently provided

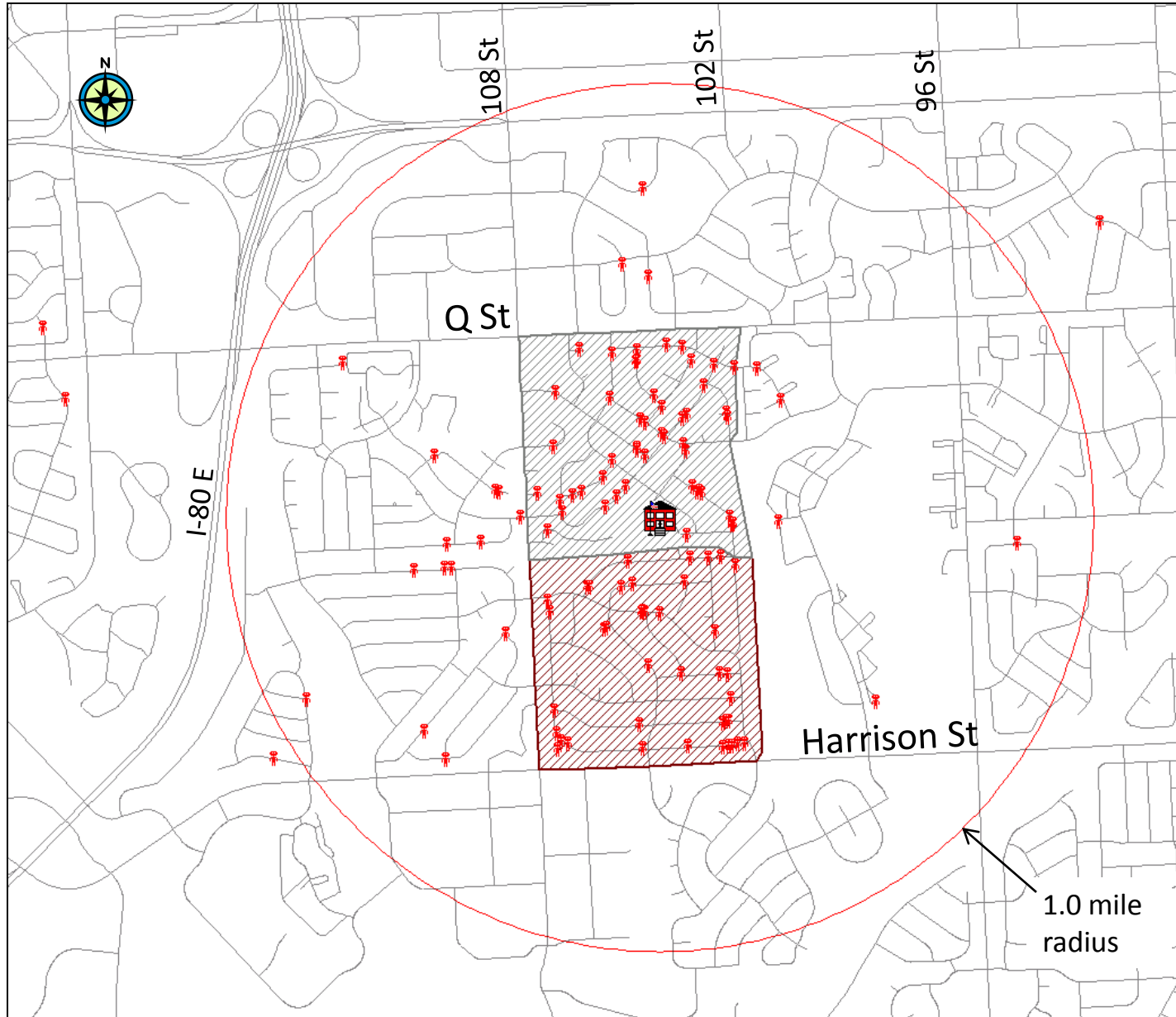

Holling Heights Elementary 1.0 Mile Radius Scenario

Currently 1 Bus, all students within the 1 mile radius (-1 Bus 2011-12)

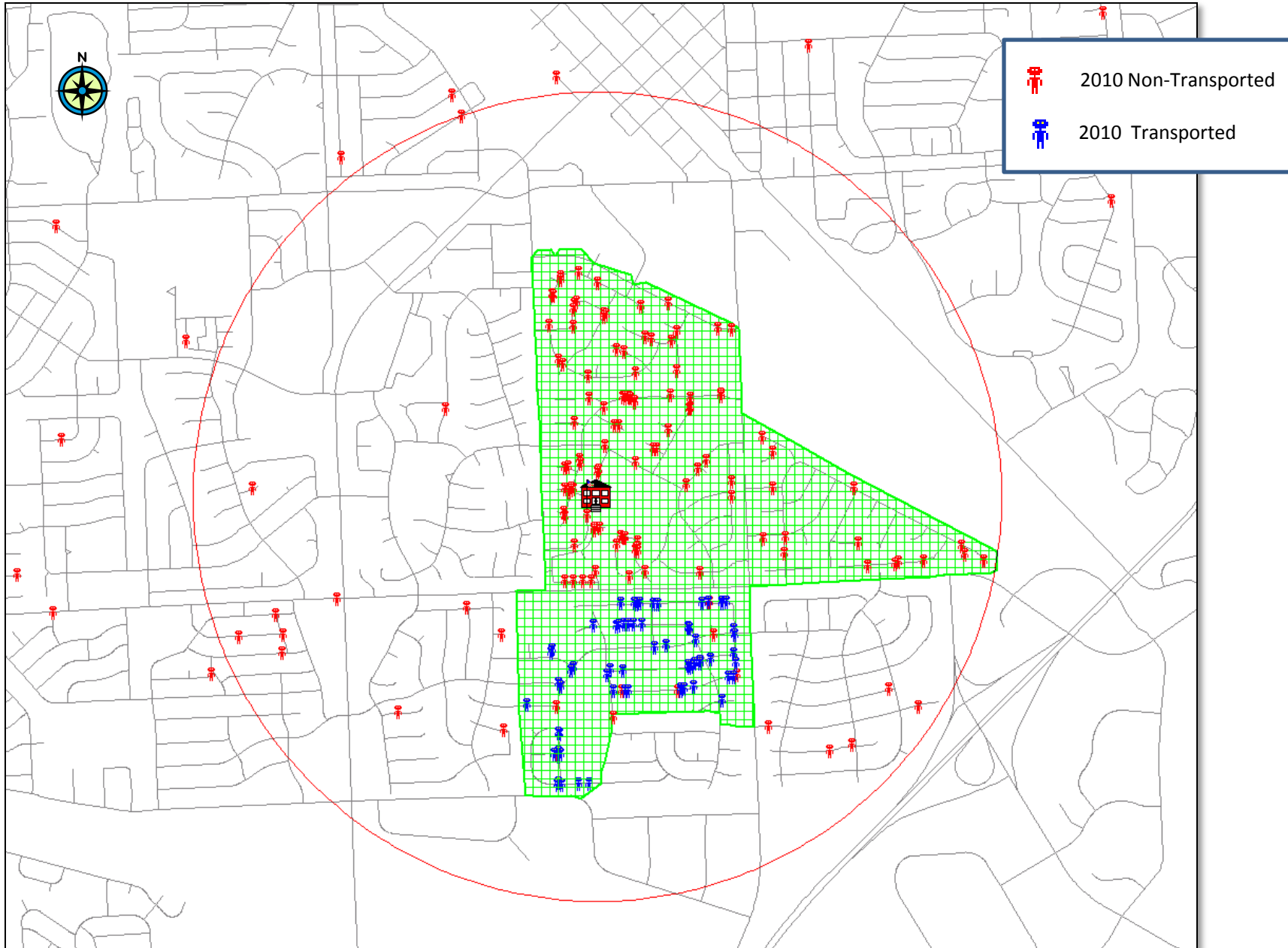

Montclair Elementary 1.0 Mile Radius Scenario

Currently 1 Bus, all students within the 1 mile radius (-1 Bus 2011-12)

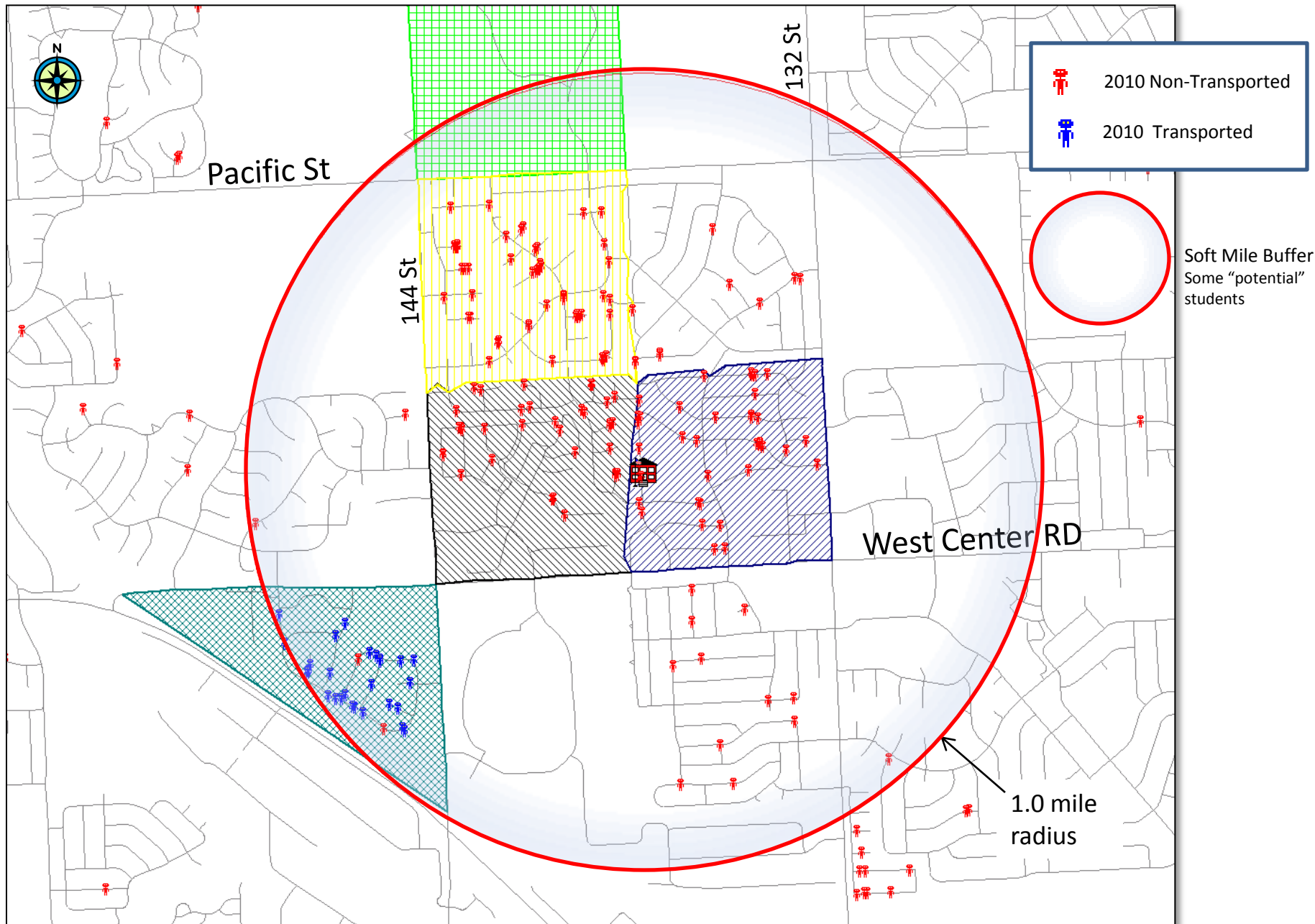

Morton Elementary 1.0 Mile Radius Scenario

Currently 1 Bus, (1 Bus 2011-12) No change

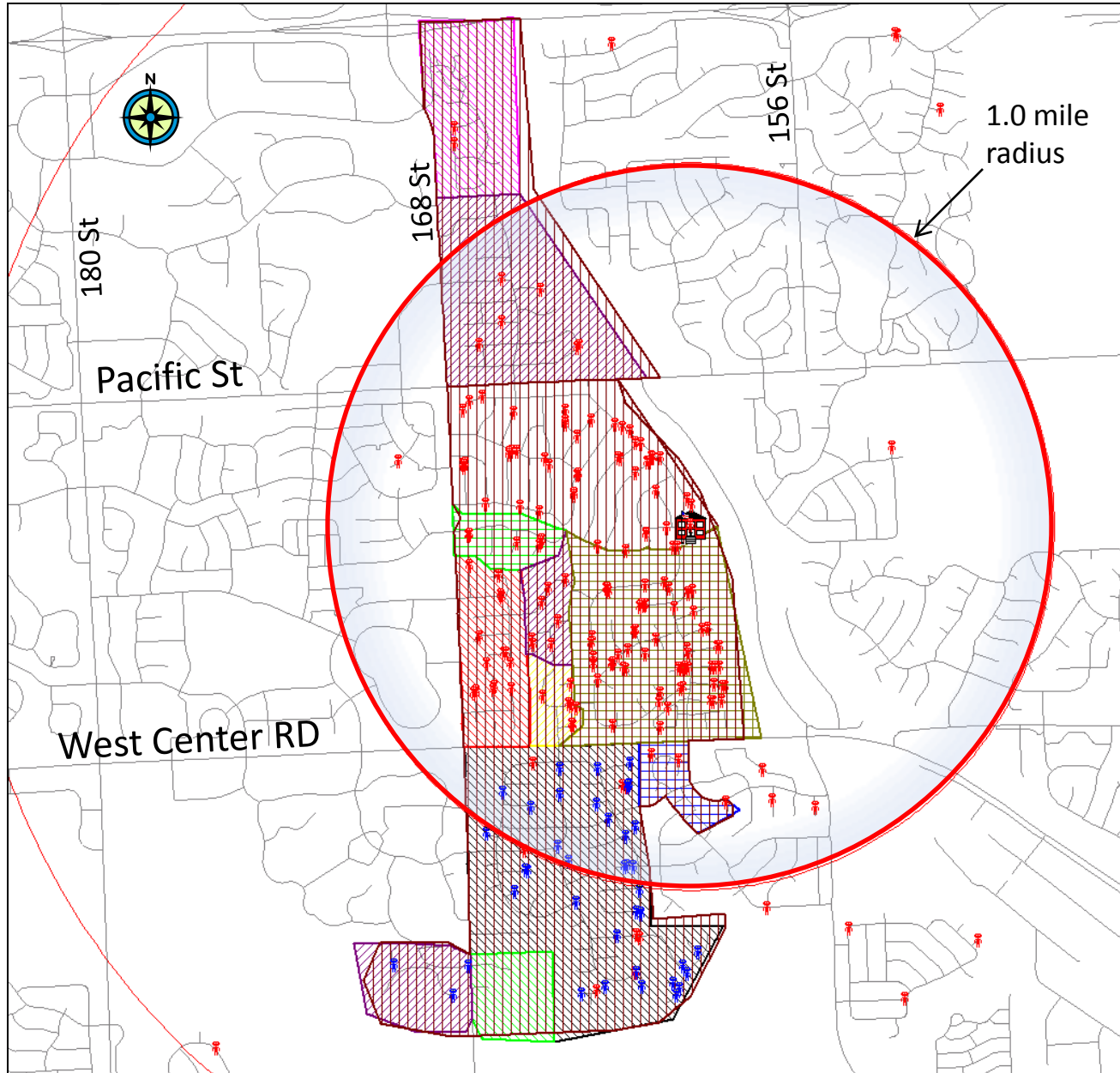



	2010 Non-Transported
	2010 Transported

	Soft Mile Buffer Some "potential" students
--	---

Neihardt Elementary 1.0 Mile Radius Scenario

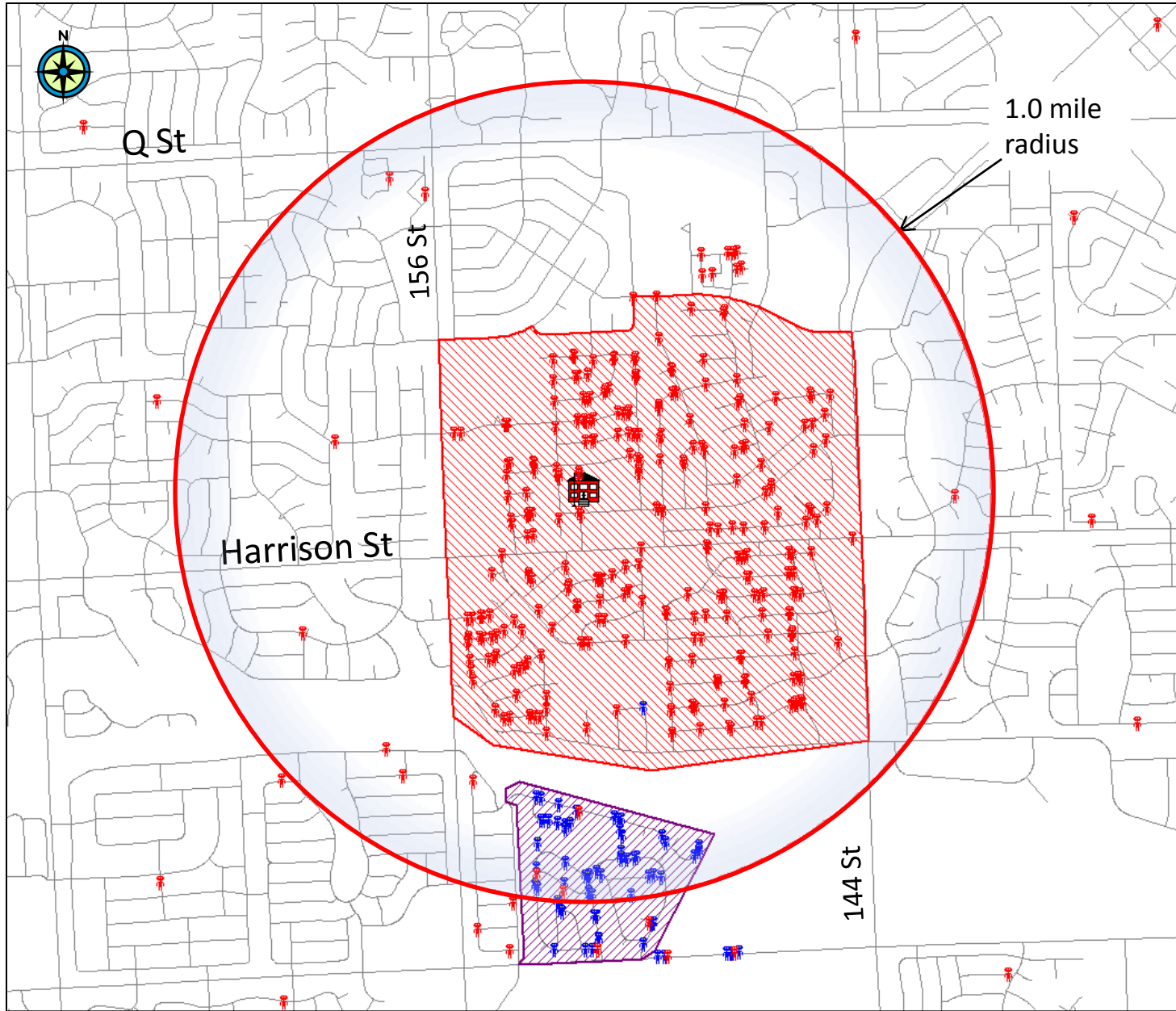
Currently 1 Bus, (1 Bus 2011-12) No change





	2010 Non-Transported
	2010 Transported

	Soft Mile Buffer Some "potential" students
---	---

Norris Elementary 1.0 Mile Radius Scenario

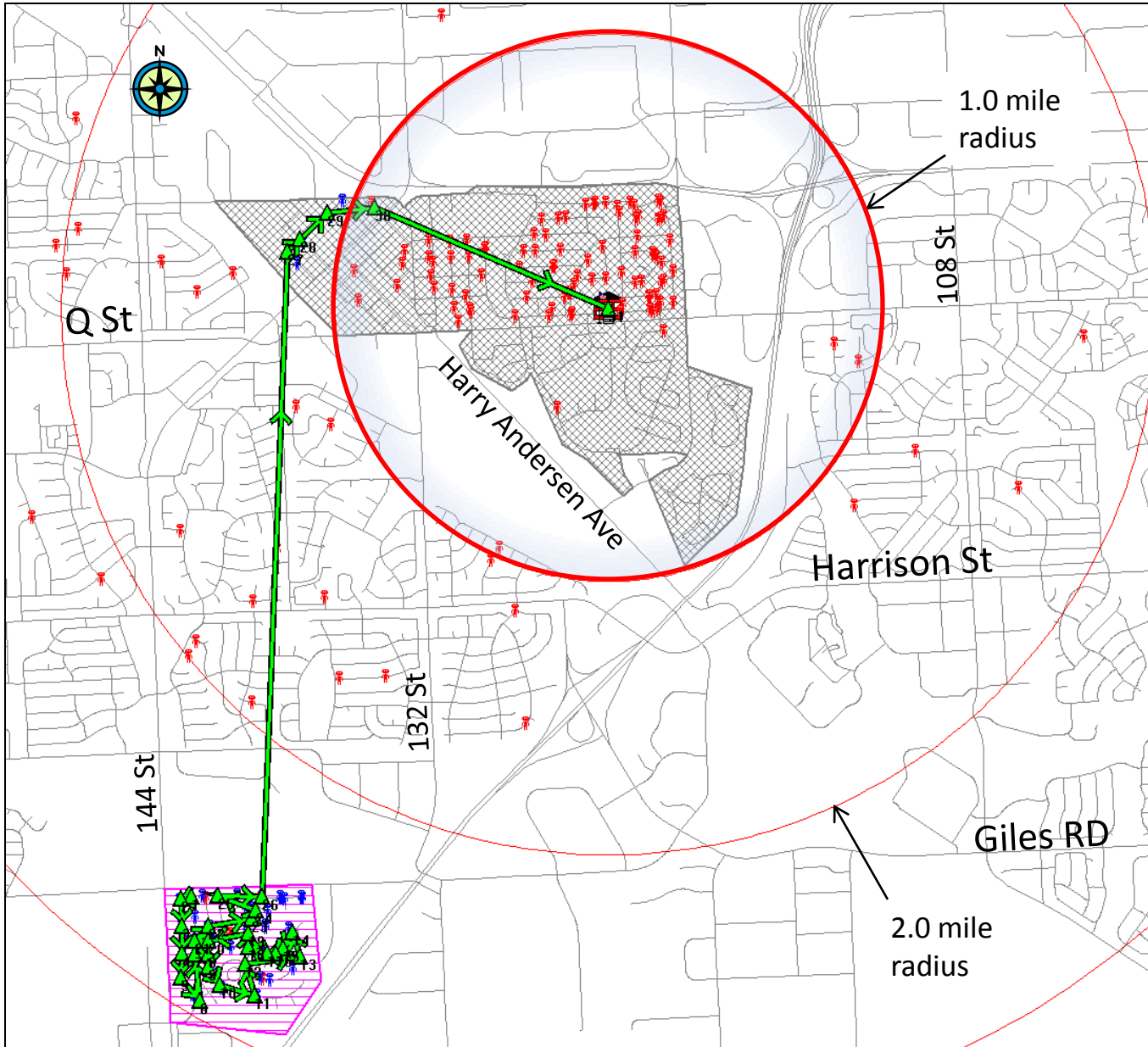
Currently 1 Bus, (1 Bus 2011-12) No change



	2010 Non-Transported
	2010 Transported

 Soft Mile Buffer
Some "potential" students

Reagan Elementary 1.0 Mile Radius Scenario

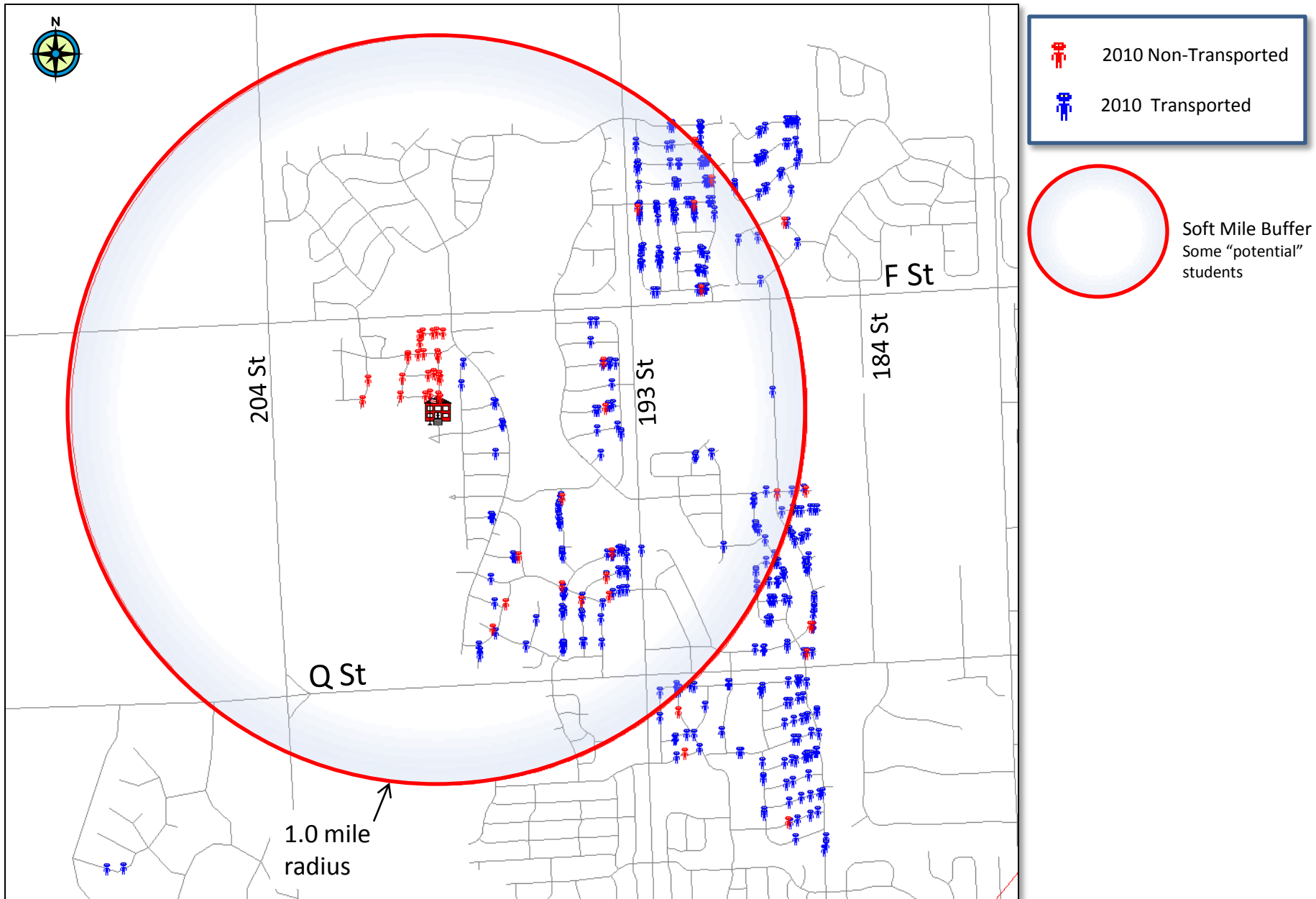

Currently 8 Buses, (5 Bus 2011-12) -3 Buses

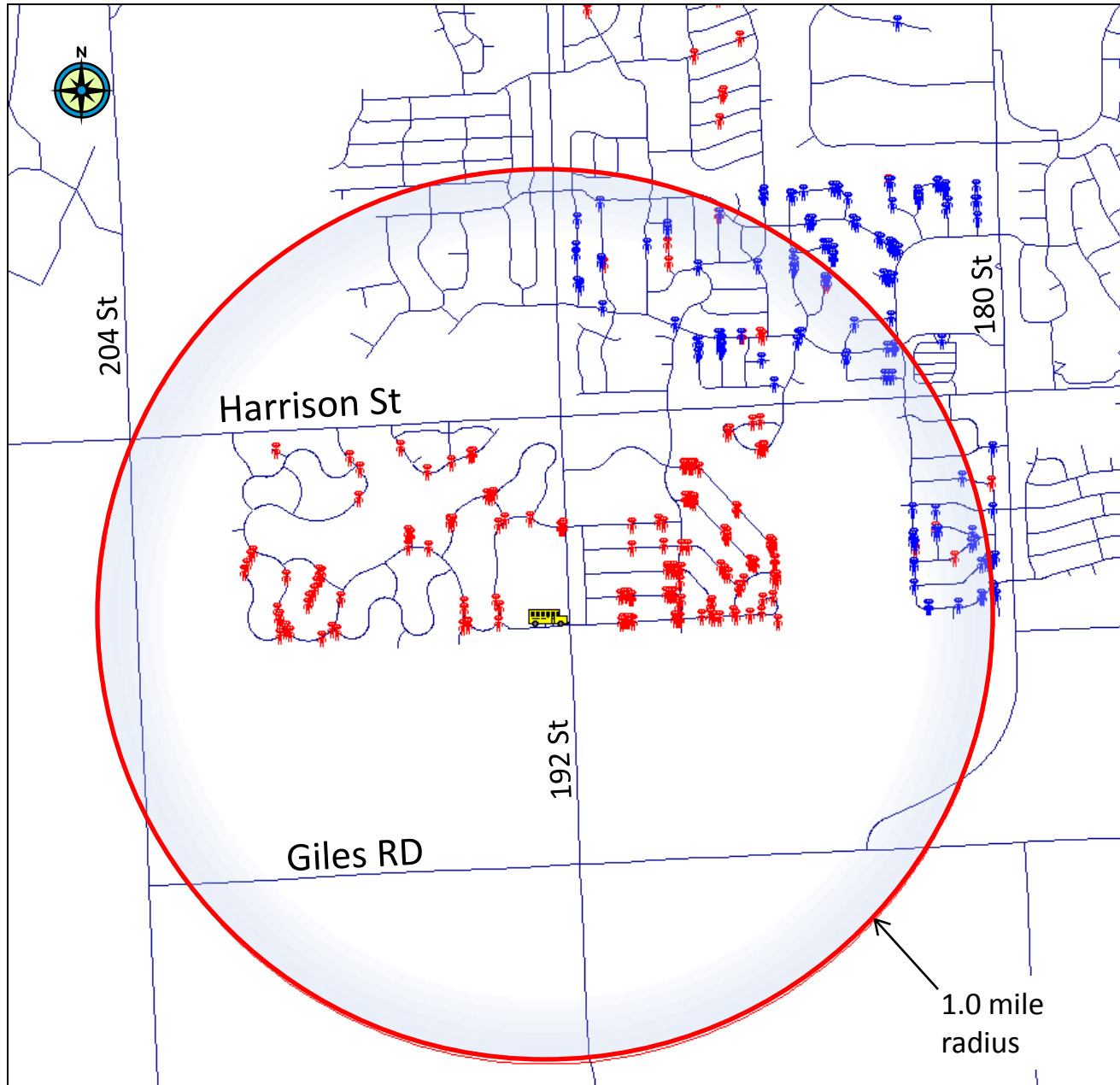

Reeder Elementary 1.0 Mile Radius Scenario

Currently 4 Buses, (3 Bus 2011-12) -1 Bus

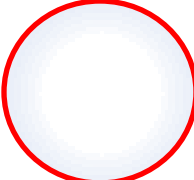

	2010 Non-Transported
	2010 Transported

	Soft Mile Buffer Some "potential" students
---	---

1.0 mile radius

Rockwell Elementary 1.0 Mile Radius Scenario

Currently 1 Bus, All students within 1 Mile radius (0 Bus 2011-12) -1 Bus

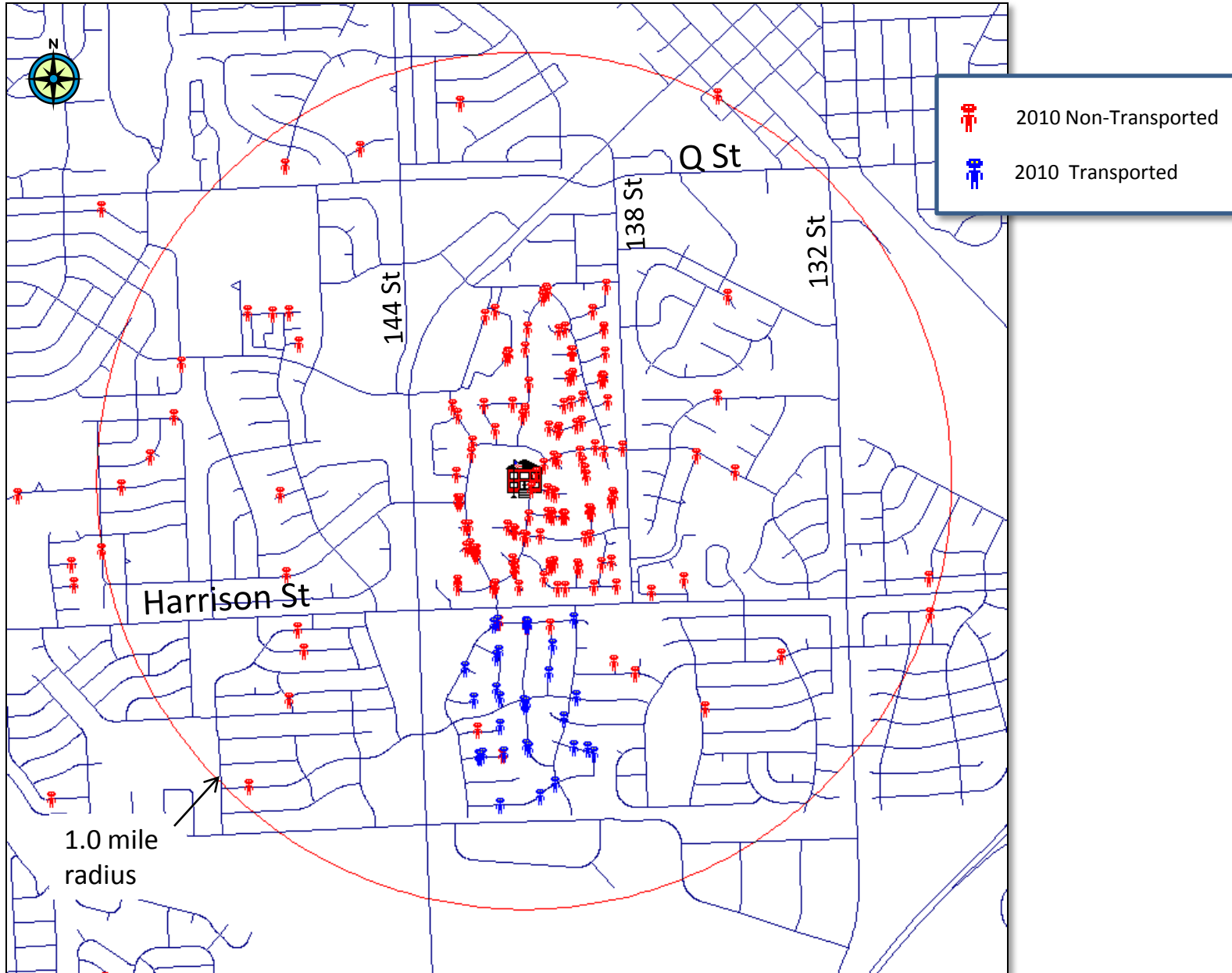

Rohwer Elementary 1.0 Mile Radius Scenario

Currently 1 Bus, All students within 1-mile radius (0 Bus 2011-12) -1 Bus

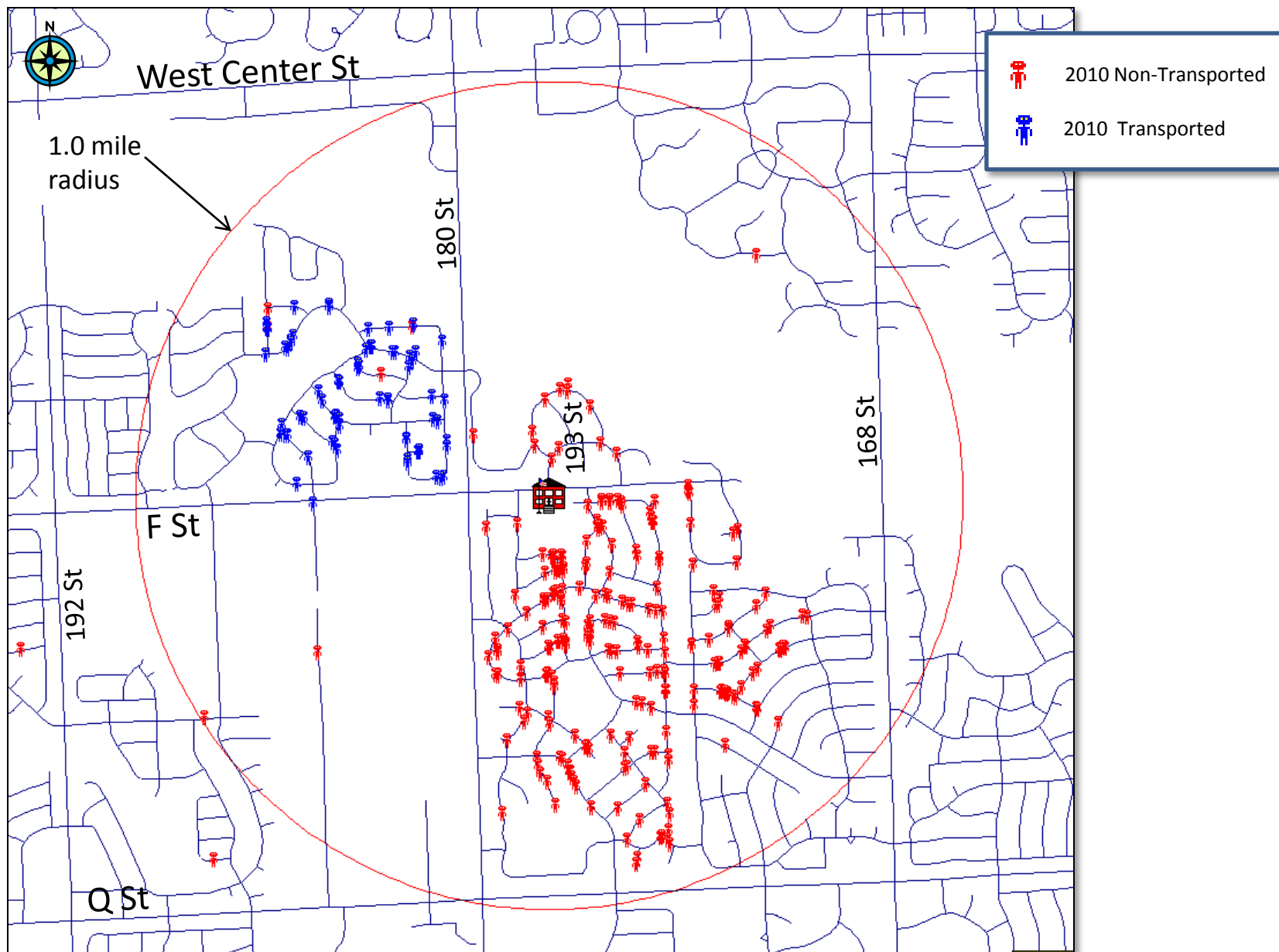

Sandoz Elementary 1.0 Mile Radius Scenario

Currently 2 Buses, (2 Bus 2011-12) (No Change)

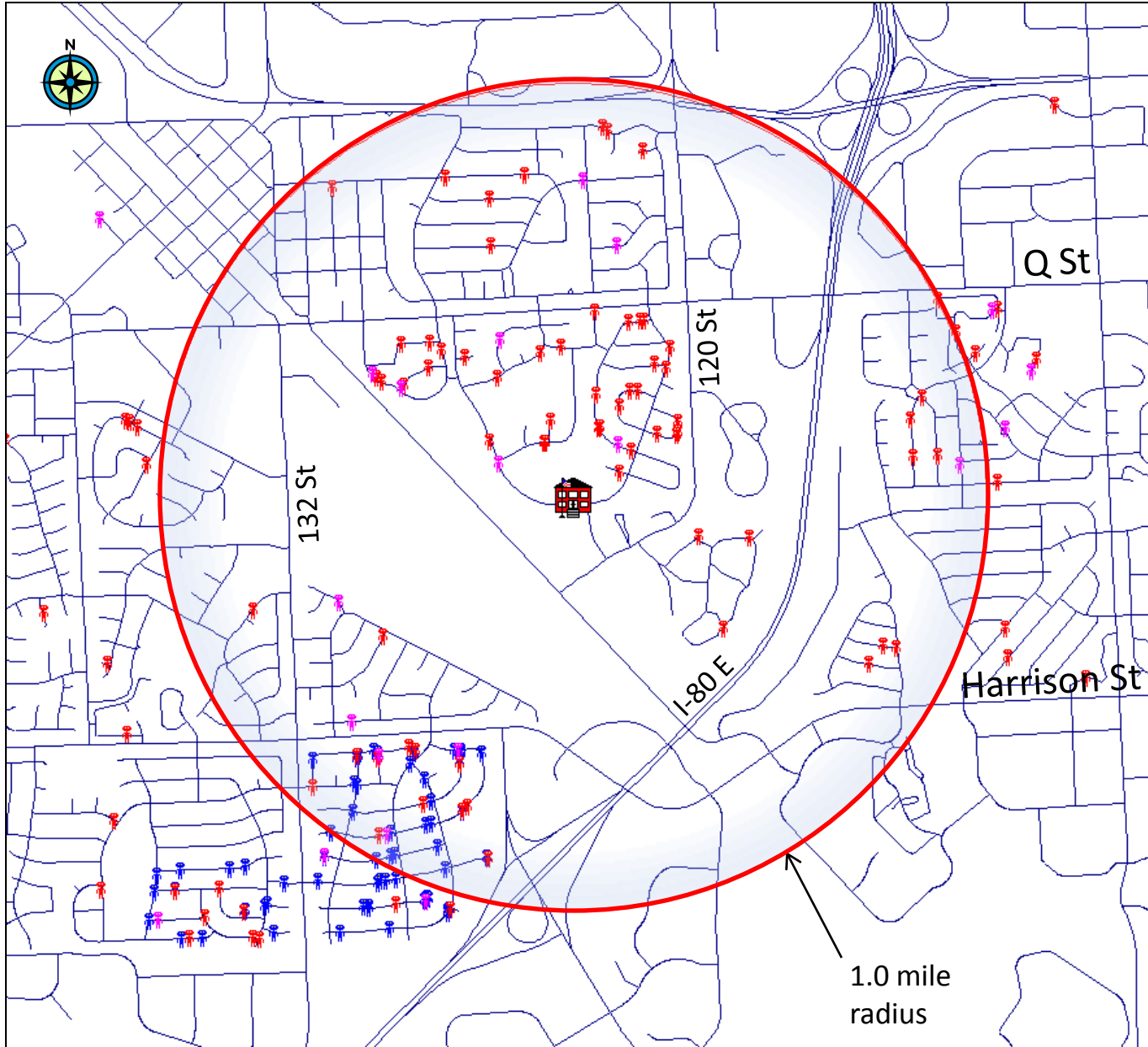

	2010 Non-Transported
	2010 Transported

	Soft Mile Buffer Some "potential" students
---	---

Wheeler Elementary 1.0 Mile Radius Scenario

No Transportation currently provided

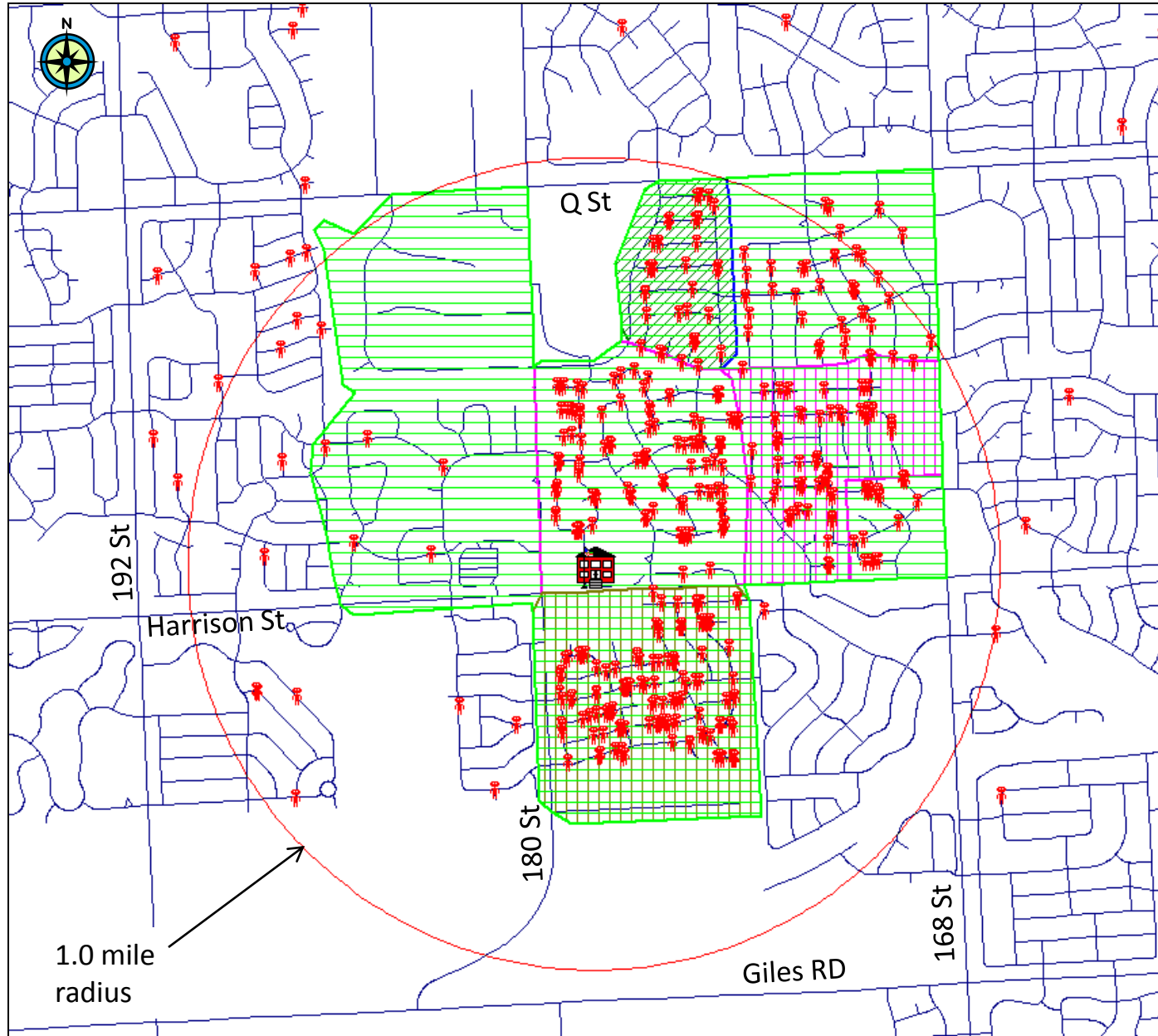

Willowdale Elementary 1.0 Mile Radius Scenario

No Transportation currently provided

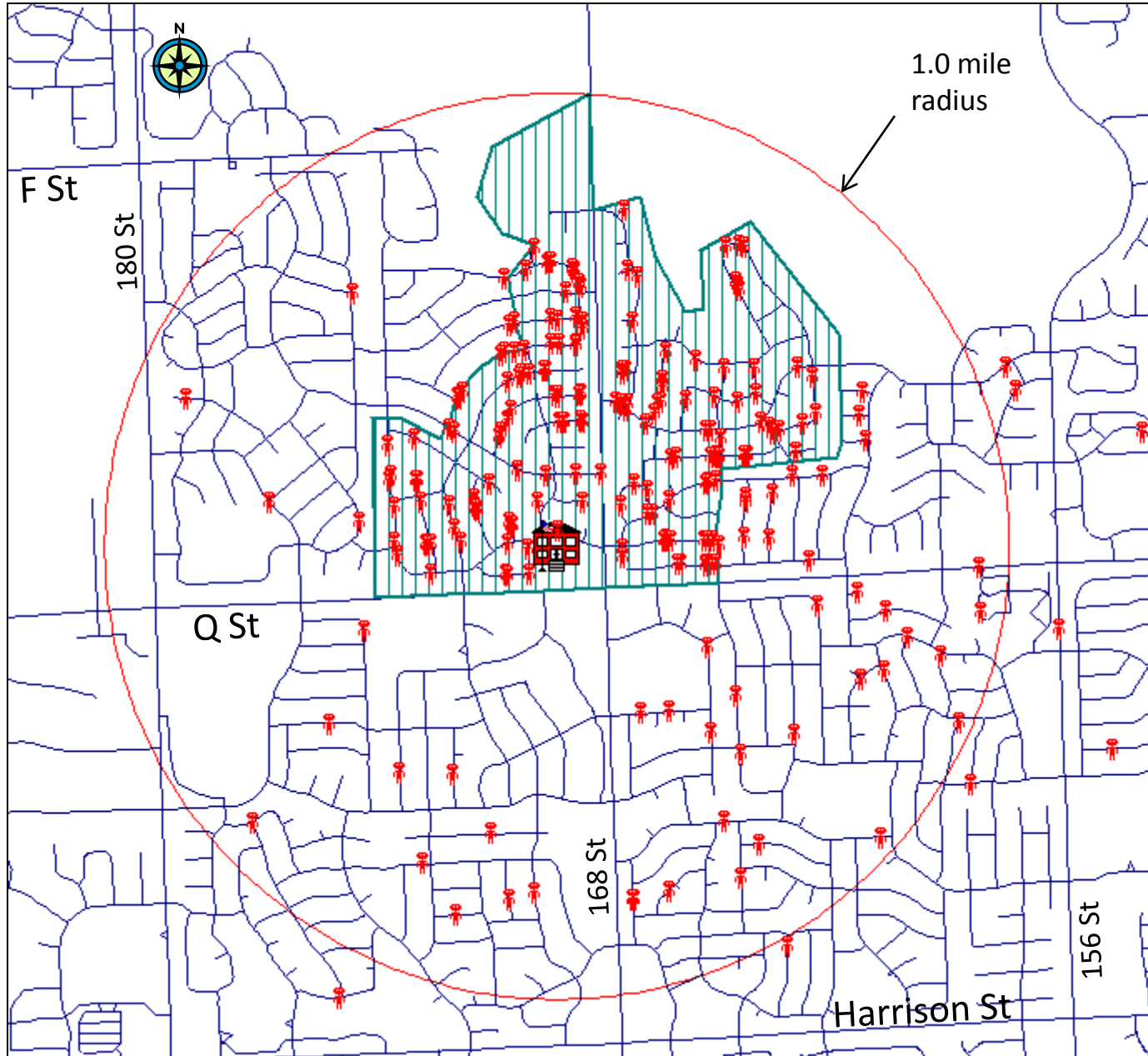

Upchurch Elementary 1.0 Mile Radius Scenario

Currently 5 Buses, All students inside 1-mile radius (0 Bus 2011-12) -5 Buses

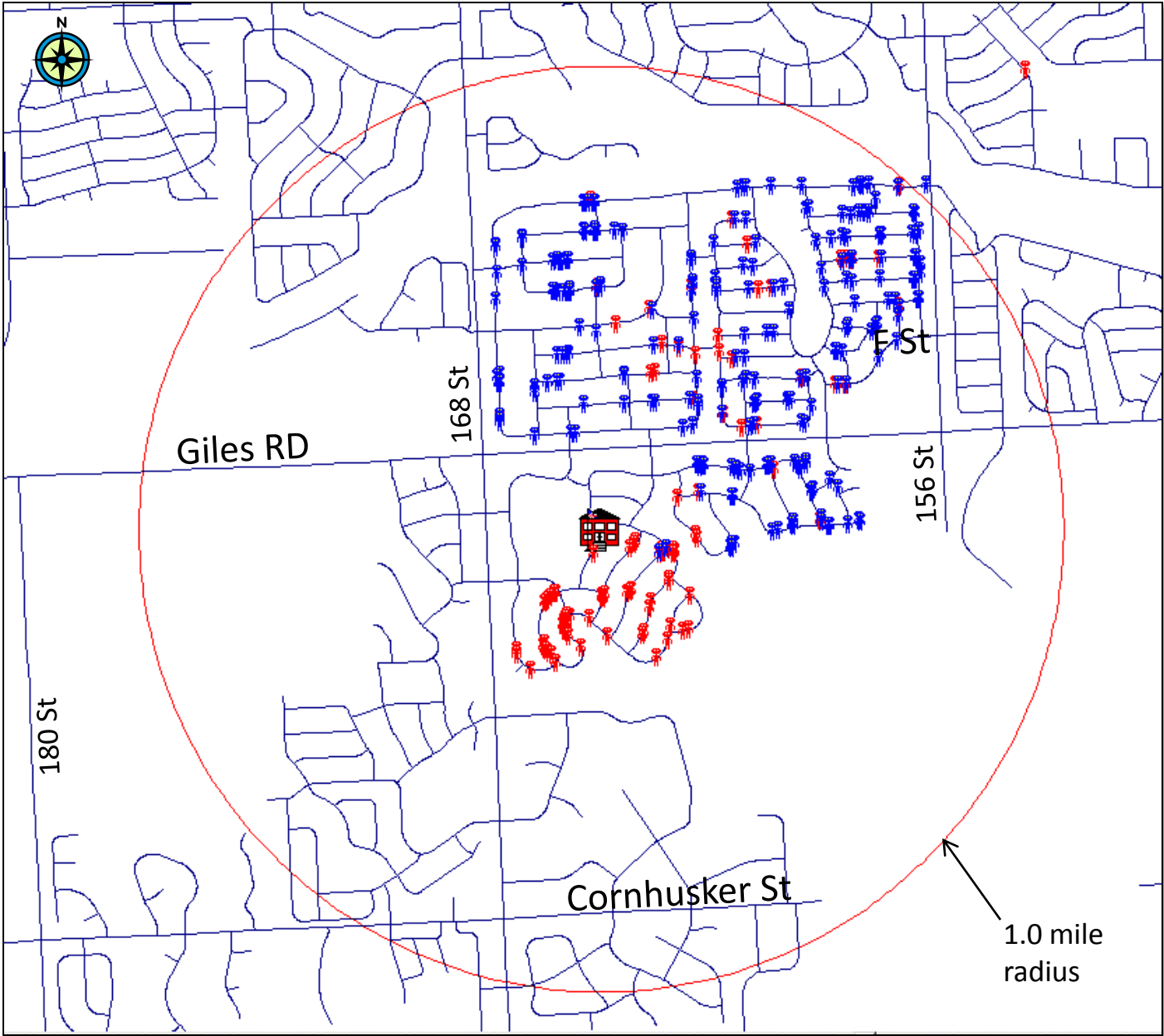

AGENDA SUMMARY SHEET

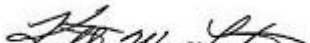
AGENDA ITEM:	Policy 5410
MEETING DATE:	May 2, 2010
DEPARTMENT:	Pupil Services
TITLE AND BRIEF DESCRIPTION:	Substance Use
ACTION DESIRED:	Approval
BACKGROUND:	Changes to Policy 5490 and rule 5490.1 created minor adjustments to this policy which also addresses substance abuse. Specifically, trained administrators may use alcohol/drug detection technology to screen students prior to them entering/exiting school related functions.
OPTIONAL/ALTERNATIVE CONSIDERATIONS:	N/A
RECOMMENDATIONS:	Approval
STRATEGIC PLAN REFERENCE:	N/A
IMPLICATIONS OF ADOPTION OR REJECTION:	Approving the updated policy will help preclude alcohol/drug related infractions.
TIMELINE:	August 10, 2011
PERSONS RESPONSIBLE:	Dr. Kraig J. Lofquist, Director of Pupil Services
EXECUTIVE DIRECTOR, HUMAN RESOURCES:	Dr. Jim Sutfin
SUPERINTENDENT APPROVAL:	 _____

Pupil Services

Substance Use

5410

In order to ensure the highest possible standards of learning as well as the safety, health, and well-being of students, the District endorses a substance abuse policy which will aid students to abstain from the use of illegal drugs, intervene early when student use is detected, take corrective disciplinary action when necessary, and provide aftercare support for students.

As used in this Policy "drugs" shall include tobacco, alcohol, controlled substances as defined by state law, other mood or behavior-affecting substances which are not taken for medical purposes, and "look-alike" drugs.

I. PREVENTION

The District will adopt an age appropriate developmentally based drug, tobacco and alcohol education and prevention program, which includes in its scope the legal, social, and health consequences of drug, tobacco and alcohol use and provides information and techniques for the resistance of peer pressure for use of illicit drugs, tobacco or alcohol. The program shall be for all students in all grades of the schools operated and served by the District from the early childhood level through grade twelve (12).

The District will provide students with information and activities focused on preventing students from using drugs. Prevention activities will be centered around the instructional program, guidance and counseling, school climate, and family and community involvement.

II. INTERVENTION

The District shall make available to students, information about any drug, tobacco or alcohol counseling, or rehabilitation, or re-entry programs available to students.

The District shall establish and maintain an assistance program, through a team approach, to aid students who are chemically involved to successfully address their harmful involvement with chemicals and to continue in a school program.

III. DISCIPLINE

The District shall notify all students that the use of illicit drugs and the unlawful possession and use of tobacco and alcohol are wrong and harmful.

The rules established by the District shall clearly prohibit the unlawful possession and use or distribution of illicit drugs, tobacco and alcohol by students on school premises or as a part of any District activities and it shall be applicable to students in all of the schools in the District.

The District shall adopt disciplinary sanctions consistent with local, state and federal laws up to and including expulsion and referral for prosecution of students who violate the District's Standards of Student Conduct and a description of sanctions as described by the rules of the District including sanctions which require the completion of an appropriate rehabilitation program.

Students have the right to attend school in an environment free of drugs. Possession or use of tobacco, or possession, distribution or use of mood or behavior-affecting substances, alcohol, "look-a-likes" or drug paraphernalia, are prohibited on school grounds and at school-sponsored or school-related activities.

The consequences for possession, distribution, or use of drugs, abusive chemicals, mood altering drugs, unauthorized medication, or possession of drug-related paraphernalia will result in disciplinary action.

It is the policy of the District to take positive action through education, counseling, parental involvement, medical referral, and police referral where appropriate in the handling of incidents in the schools involving mood or behavior-affecting substances or alcohol.

School property and student property may be searched by school authorities in the interest of the maintenance of the health and safety of students and staff, the educational process, and to further school purposes.

[Students may be subjected to alcohol and other drug screening and testing technology pursuant to District Policy 5490 and Rule 5490.1.](#)

IV. TREATMENT

The District will work cooperatively with community treatment personnel to facilitate the educational program of students in treatment.

V. COOPERATION PROGRAMS

The District will work cooperatively with the students, parents, guardians and community treatment personnel, to support aftercare and post-treatment plans for students returning from treatment.

VI. NOTICES

The District shall provide, distribute and shall give to all students, parents and guardians a copy of the Standards of Student Conduct and the statement of disciplinary sanctions enacted pursuant to this Policy and shall notify parents, guardians and students that compliance with the Standards of Student Conduct are mandatory for all the students in the District.

Related Policies and Rules: [5410.1](#), [5480](#), [5480.1](#), [5490](#), [5490.1](#)

Legal Reference: Neb. Rev. Stat. § 79-254 *et seq.*

Neb. Rev. Stat. § 79-265

Neb. Rev. Stat. § 79-267 (6)

Neb. Rev. Stat. § 79-293

Policy Approved: July 16, 1990

Revised: July 6, 1998; September 25, 2000, [May 16, 2011](#)

Reaffirmed: April 19, 2010

Millard Public Schools
Omaha, Nebraska

AGENDA SUMMARY SHEET

AGENDA ITEM: Policy 5480 and Rule 5480.1

MEETING DATE: May 2, 2011

DEPARTMENT: Pupil Services

TITLE AND BRIEF DESCRIPTION: Search and Seizure

ACTION DESIRED: Approval

BACKGROUND: Changes to Policy 5490 and Rule 5490.1 created necessary changes to our “search and seizure” policy and rule. Specifically, trained administrators may use alcohol/drug detection technology to screen students prior to them entering/exiting school related functions.

OPTIONAL/ALTERNATIVE CONSIDERATIONS: N/A

RECOMMENDATIONS: Approval

STRATEGIC PLAN REFERENCE: N/A

IMPLICATIONS OF ADOPTION OR REJECTION: Approving the updated policy and rule will help preclude alcohol/drug related infractions.

TIMELINE: August 10, 2011

PERSONS RESPONSIBLE: Dr. Kraig J. Lofquist, Director of Pupil Services

EXECUTIVE DIRECTOR, HUMAN RESOURCES: Dr. Jim Sutfin

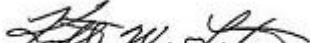
SUPERINTENDENT APPROVAL: _____  _____

Pupil Services

Search and Seizure

5480

Certificated staff members are permitted to search students or students' possessions whenever there is a reasonable suspicion that the student has in the student's possession illegal, dangerous or any other object the possession of which is contrary to District **P**olicy, governing law, or when necessary for the welfare and well-being of students, the protection of District property, or the administration of District **P**olicy.

School lockers are the exclusive property of the District and may be opened or searched by certificated staff members without notice and without student consent.

Certificated staff members may seize and take custody of any objects or substances found during a search whenever such objects or substances are dangerous, contrary to law or school policy, or which may threaten the welfare of students, school personnel, or District property.

Students may be subjected to alcohol and other drug screening and testing technology pursuant to District Policy 5490 and Rule 5490.1.

The refusal of a student to consent or submit to a reasonable search and/or to surrender objects or substances found as a result of such search may be grounds for discipline.

Policy Approved: July 5, 1988
Revised: July 5, 1994; October 16, 2000; May 16, 2011
Reaffirmed: December 20, 2010

Millard Public Schools
Omaha, NE

Pupil Services

Search and Seizure

5480.1

- I. General Statement. Certificated staff are authorized to conduct searches of a student's person, clothing, automobile, and property under a student's control including, but not limited to, purses, handbags, book bags, and briefcases. Certificated staff are also authorized to search student lockers. Certificated staff may take into custody any objects or substances that are illegal under federal or state law, or in violation of District Policy or Rule.

- II. Procedures for Non-District Property. The following procedures shall be followed with respect to searches and seizures under this Rule:
 - A. Reasonable Searches Permitted.
 1. Searches of non-District property are to be conducted at such times and places as are reasonable under the circumstances. The scope of the search shall likewise be reasonable.
 2. Searches can be made under this Rule at any place on District property, at a District event, or at a place under District control or sponsorship.
 - B. Person, Clothing, Automobiles, Personal Possessions, and Field Trips.
 1. A search of a student's person, clothing, automobile, personal property or possessions will only be made if there is reasonable cause to believe that the student has possession or control of an illegal object or substance that is illegal under federal or state law, or in violation of District Policy or Rule.
 2. A search of the person, clothing, automobile, personal property or possessions shall be made, whenever practicable, by two certificated staff members. When the search is made of the student's person, the search shall be conducted only by staff members of the same sex as the student being searched.
 3. Prior to leaving on a field trip or other off-campus activity sponsored or participated in by the District, the District may search any baggage, purses, or other containers in the possession of or under the control of a District student participating in the field trip or other off-campus activity. In addition, students may be subjected to alcohol and other drug screening and testing technology pursuant to District Policy 5490 and Rule 5490.1.

- III. District Property: Student Lockers. Student lockers are the exclusive property of the District and the District does not relinquish its control and ownership of lockers by making them available for students. Student lockers are provided to students only for student convenience, and this privilege may be withdrawn by the District at any time. The search and inspection of lockers and the taking into custody of objects or substances which are illegal or in violation of District Policy or Rule may be conducted at any time by certificated staff without notice and without student consent. Whenever practicable, two certificated staff members shall be present at the time locker searches are conducted.

- IV. Alcohol and other Drug Screening and Testing Technology. Students may be subjected to alcohol and other drug screening and testing technology pursuant to District Policy 5490 and Rule 5490.1.

- IV. Enforcement of this Rule. The refusal by a student to consent to or permit a search, or the refusal to surrender objects or substances which are illegal or violate District Policy or Rule, may subject such student to suspension, expulsion, or other disciplinary action.
- VI. Law Enforcement Authorities. Police officers and other law enforcement authorities shall be permitted to conduct a search of a student, the student's clothing, and the student's possessions and property on District property, at a District event, or at a place under District control whenever such officers or authorities:
- A. Possess a judicial order providing for the same;
 - B. Are otherwise authorized by law to make a search; or
 - C. Exigent circumstances exist.
 - D. Neither school officials nor staff members shall participate directly or indirectly in any search or actions relating thereto conducted by a police officer or law enforcement official.

Related Rules: 5400.1
5410.1
[5490](#)
[5490.1](#)

Rule Approved: July 13, 1988
Revised: July 5, 1994; June 16, 1997; October 16, 2000; [May 2, 2011](#)
Reaffirmed: December 20, 2010

Millard Public Schools
Omaha, NE

AGENDA SUMMARY SHEET

AGENDA ITEM: Policy 5490 & Rule 5490.1

MEETING DATE: May 2, 2011

DEPARTMENT: Pupil Services

TITLE AND BRIEF DESCRIPTION: Use of Alcohol and other Drug Screening and Testing Technology

ACTION DESIRED: Approval

BACKGROUND: The proposed changes would allow trained administrators to screen students for alcohol use prior to entering or leaving a school related function. In the past, the District has had students enter events under the influence which has created a disruption to such events. Using the updated technology will help continue to send a message that alcohol and other drug use will not be tolerated.

OPTIONAL/ALTERNATIVE CONSIDERATIONS: N/A

RECOMMENDATIONS: Approval

STRATEGIC PLAN REFERENCE: N/A

IMPLICATIONS OF ADOPTION OR REJECTION: Approving the updated policy and rule will help preclude alcohol/drug related infractions.

TIMELINE: August 10, 2011

PERSONS RESPONSIBLE: Dr. Kraig J. Lofquist, Director of Pupil Services

EXECUTIVE DIRECTOR, HUMAN RESOURCES: Dr. Jim Sutfin

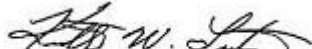
SUPERINTENDENT APPROVAL: _____  _____

Pupil Services

Use of Alcohol and other Drug Screening and Testing Technology

5490

The District will provide students with the opportunity to obtain an education and participate in school sponsored events and activities in a safe, healthy, and orderly environment free of alcohol and other drugs. Accordingly, the District may use alcohol and other drug screening and testing technology in order to ensure a safe environment at school and school sponsored events and activities.

The District may use such screening and testing technology with students before they may enter or exist a school sponsored event or activity, or prior to leaving on a field trip or other off-campus event or activity sponsored by the school.

When reasonable suspicion exists that a student has consumed or possesses alcohol or any other type of drug in violation of ~~e~~District policy, the student will be advised of the suspicion. As part of the investigation, ~~e~~District personnel may conduct field tests using technology available to them for the determination of whether or not a student has consumed is under the influence of, or in possession of alcohol or other drugs.

Related Policies and Rules: 5490.1

Policy Approved: March 6, 1995

Revised: August 19, 1996; October 16, 2000; September 2, 2008; May 16, 2011

Millard Public Schools
Omaha, Nebraska

Pupil Services

Use of Alcohol and other Drug Screening and Testing Technology

5490.1

- I. **Procedures.** The following procedures govern the use of alcohol and other drug screening and testing technology by school administrators:
- A. The District may require all students to submit to alcohol screening before they may enter or exist a school sponsored event or activity, or prior to leaving on a field trip or other off-campus event or activity sponsored by the school. Such screening devices may be used to sample students' breath and any liquid-carrying containers. If such screening has positive results, then there shall be a second screening. If such second screening again has positive results, then there is a reasonable suspicion that the student has violated the District's alcohol policy and the student may be subjected to a field test.
 - ~~A.B.~~ Students suspected of violating the District's alcohol and other drugs policy may be subjected to a field test. Refusal to consent or submit to a field test may be grounds for discipline.
 - ~~B.C.~~ If ~~the student tests~~ a field test is positive for alcohol and/or other drugs, the positive results will be used as evidence in any disciplinary procedures against the student.
 - ~~C.D.~~ Results of field tests, refusal to consent or submit to a field test, and other evidence will be used by the administration in determining disciplinary action.
 - ~~D.E.~~ Student field test results for alcohol or other drugs will be made available to the student's parents or guardian. Screening results for students entering or existing school sponsored events or activities, or for students leaving on a field trip or other off-campus event, will not be shared with parents unless such results are positive.
 - ~~E.F.~~ ~~Regardless of the results of the field test, the~~ If a student screens or tests positive for alcohol or other drug use, they will be released from school or any school sponsored event or activity, only to the student's parents or guardian or an adult designated by the student's parents or guardian.
 - ~~F.G.~~ Staff, students, and parents will be notified annually of these procedures.
 - ~~G.H.~~ Field screening and testing devices will only be administered by school administrators appropriately trained as provided by the manufacturer of the field test devices.

H.I. Field screening and testing devices will be tested for accuracy and calibrated as necessary as provided by the manufacturer.

II. Annual Report to Board

A report summarizing all field screening and testing will be annually presented to the Board.

III. Definitions

A. Screening, field screening, and screening technology shall mean a passive alcohol detecting device which is a non-invasive high speed instrument which can be used as a sniffer for overt or covert alcohol detection, which is administered for students entering or existing school sponsored events or activities, or for students leaving on a field trip or other off-campus event or activity.

B. Testing, field testing, and testing technology shall mean an active alcohol or other drug detecting device which is administered when there is reasonable suspicion that a student has violated the District's alcohol or other drug policies.

Related Policies and Rules: 5480, 5480.1, 5490

Rule Approved: March 6, 1995

Revised: August 19, 1996; October 16, 2000; September 2, 2008; May 2, 2011

Millard Public Schools
Omaha, NE

AGENDA ITEM: Administrator Recommended for Hire

MEETING DATE: May 2, 2011

DEPARTMENT: Human Resources

TITLE & DESCRIPTION: Assistant Principal, Andersen Middle School

ACTION DESIRED: Approval

BACKGROUND: The position was advertised on Millard's job posting website. Ten internal and eight external applications were received. The applications were reviewed by Dr. Jim Sutfin, Dr. Keith Lutz, and Jeff Alfrey. Four internal and two external candidates were interviewed for the position. The interview team included Dr. Jim Sutfin, Dr. Kim Saum-Mills, Dr. Nancy Johnston, Ted Esser, Ann Gapinski, Jeanine Beaudin, Jeff Alfrey, Scott Eastridge, Mark Shields, Rynette Friesen, Diane Mynster, Chris Raabe, Nancy Wilson, Cindy Barron, Lori Mersch, and Cindy Murcek.

RECOMMENDATION: The superintendent's recommendation is approval of Jeffrey Kerns as Assistant Principal at Andersen Middle School. Mr. Kerns is currently a sixth grade teacher at Beadle Middle School. (2008-present) Previously, he was a fifth grade teacher at Rohwer Elementary (2006-2008), and taught grade five and grade six for South Sioux City Public Schools. (2000-2006)

Education: BA – Elementary Education – Midland University (1999)
MA – Educational Administration – University of Nebraska, Lincoln (2005)

OPTIONS & ALTERNATIVES: N/A

RECOMMENDATION: Approval

PERSON RECOMMENDING: Dr. Jim Sutfin

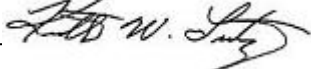
SUPERINTENDENT APPROVAL: _____  _____

AGENDA SUMMARY SHEET

Meeting Date: May 2, 2011

Department Human Resources

Action Desired: Approval

Background: Personnel item: (1) Hires; (2) Resignations

Options/Alternatives Considered: N/A

Recommendations: Approval

Strategic Plan Reference: N/A

Implications of Adoption/Rejection: N/A

Timeline: N/A

Responsible Persons: Jim Sutfin, Ed.D.

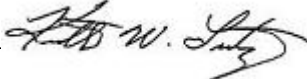
Superintendent's Signature: _____  _____

May 2, 2011

RESIGNATIONS

Recommend: The following resignation be accepted:

1. LeAnna R. Brown – Intermediate Montessori Teacher at Montclair Elementary School. Resigning at the end of the 2010-2011 school year because of relocation.
2. John T. Carroll – Computer teacher at Kiewit Middle School. Retiring at the end of the 2010-2011 school year.
3. Terri S. Carter – Science teacher at Millard West High School. Resigning at the end of the 2010-2011 school year because of relocation.
4. Joslyn J. Darling – Foreign Language teacher at Millard South High School. Resigning at the end of the 2010-11 school year for another job in education.
5. James D. Kahm – Science Teacher at Millard South High School. Resigning at the end of the 2010-2011 school year for another job in education.
6. Alicia Rodick – Grade 1 teacher at Cody Elementary School. Resigning at the end of the 2010-2011 school year because of relocation.
7. Stephanie M. Schade – Grade 2 teacher at Cottonwood Elementary School. Resigning at the end of the 2010-2011 school year for family reasons.
8. Matthew S. Shrader – Industrial Tech teacher at Millard North High School. Resigning at the end of the 2010-2011 school year because of relocation.

May 2, 2011

TEACHERS RECOMMENDED FOR HIRE**Recommend: the following teachers be hired for the 2011/2012 school year:**

1. Meghan M. Gibilisco – MA – Creighton University. Math teacher at Millard North High School for the 2011-2012 school year.
2. Kristin R. Greenwald – MA – University of Nebraska, Omaha. Language Arts teacher at North Middle School for the 2011-2012 school year. (Short-Term Contract) Previous Experience: Current CADRE Teacher for Millard Public Schools (2010-2011)
3. Raymond A. LeBlanc – BA+18 – University of Nebraska, Omaha. Business teacher, part-time (.5), at Horizon High School for the 2011-2012 school year.
4. Crystal M. Moody – MA – University of Iowa. Science teacher at Central Middle School for the 2011-2012 school year.
5. Ashley L. Romshek – BA+12 – Doane College. Special Education Resource teacher at Russell and Kiewit Middle Schools for the 2011-2012 school year.
6. Megan K. Septak – BA+12 – University of Nebraska, Lincoln. Math teacher at Central Middle School for the 2011-2012 school year. Previous Experience: Tampa, FL (2007-current), Providence, RI (2006-2007), Millard Public Schools (2004-2006)
7. Jennifer L. Smith – BA+31 – University of Nebraska, Lincoln. Science teacher (Grade 6) at Central Middle School for the 2011-2012 school year.
8. Trevor Wenger – BA – Grace University. Math/Science teacher (Grade 7) at Russell Middle School for the 2011-2012 school year.
9. Susan A. Wilde – MA – University of Nebraska, Omaha. Art teacher at Millard South High School for the 2011-2012 school year. Previous Experience: St. Peter Claver, Omaha, NE (2008-current), Papillion-LaVista Schools (1997-2006)

**April 20, 2011
Millard Public Schools
Total Enrollment**

Elementary	K	1	2	3	4	5	SpEd	Current	Current	YTD	Sept. 2010
							Cluster Prgm	Total	Change	Change	Enrollment
Abbott (3 unit)	65	76	82	68	70	72		433	1	1	432
Ackerman (4 unit)	69	79	88	92	88	83		499	0	-3	502
Aldrich (3 unit)	63	91	59	65	96	71		445	1	0	445
Black Elk (4 unit)	71	85	87	96	103	88		530	0	4	526
Bryan (3 unit)	64	63	67	60	60	67		381	-2	-2	383
Cather (3 unit)	79	72	74	82	74	69		450	2	-8	458
Cody (2 unit)	30	33	29	31	40	24	22	209	-1	-2	211
Cottonwood (3 unit)	63	59	53	52	57	60		344	0	0	344
Disney (3 unit)	40	43	37	41	39	33	16	249	-4	-11	260
Ezra Millard (3 unit)	61	61	58	68	58	72	15	393	1	5	388
Harvey Oaks (2 unit)	40	51	47	43	46	56		283	1	0	283
Hitchcock (2 unit)	29	34	27	29	30	28	17	194	1	1	193
Holling Heights (3 unit)	67	59	60	60	60	68	10	384	0	6	378
Montclair (4 unit)	87	94	86	87	87	86		527	1	4	523
Morton (3 unit)	59	49	53	53	64	70	16	364	-4	2	362
Neihardt (4 unit)	79	101	82	96	104	97		559	1	-3	562
Norris (3 unit)	59	73	60	52	59	65		368	-3	2	366
Reagan (4 unit)	122	105	120	108	94	78		627	-2	-11	638
Reeder (3 unit)	98	85	68	97	84	80	19	531	-3	0	531
Rockwell (3 unit)	57	53	56	49	54	50	18	337	-1	0	337
Rohwer (3 unit)	65	76	66	81	78	82	15	463	0	1	462
Sandoz (3 unit)	53	53	52	60	39	49		306	-1	0	306
Upchurch (3 unit)	105	112	84	71	60	43		475	0	1	474
Wheeler (4 unit)	78	92	106	101	110	111	20	618	-1	2	616
Willowdale (3 unit)	62	61	64	70	67	93		417	0	11	406
Totals	1665	1760	1665	1712	1721	1695	168	10386	-10	0	10386

Middle	6	7	8	SpEd Prgm*	Total	Change	Change	Sept-10 Enrollment
Andersen MS	229	256	265	0	750	0	2	748
Beadle MS	337	272	307	27	916	-5	-3	919
Central MS	246	248	250	23	744	-10	-6	750
Kiewit MS	289	285	310	0	884	6	6	878
North MS	241	316	253	17	810	-3	-3	813
Russell MS	282	290	281	0	853	-1	4	849
MS Alternative	6	12	13		31	8	10	21
Totals	1630	1679	1679	67	4988	-5	10	4978

High	9	10	11	12	SpEd Prgm*	Total	Change	Change	Sept-10 Enrollment
North HS		615	615	579	20	2348	-18	-47	2395
South HS		492	497	466	29	1904	-16	-66	1970
West HS		596	554	513	32	2130	-3	-46	2176
Horizon HS		0	1	55		111	-6	-11	122
Totals		1703	1667	1613	81	6493	-43	-170	6663

*Sped Program Included in MS/HS Grade Level totals

HS Totals reflect early grades YTD: MWHS 33; MHHS 31; MNHS 26; MSHS 35

Preschool	SPED	Not SPED	Total
Bryan	5	31	36
Cody	60	31	91
Cody Early Start	4	9	13
Disney	18	13	31
Hitchcock	28	8	36
Holling Heights	1	29	30
Montclair	26	7	33
Montclair Montessori	0	82	82
Neihardt	2	35	37
Norris ELL	1	17	18
Norris Montessori	1	16	17
Rockwell	1	35	36
Sandoz	12	4	16
Sandoz ELL	5	30	35
Wheeler	33	9	42
Homebased Infants	114		114
TOTAL	667		

Career Academies	NHS	SHS	WHS	HHS	TOTAL
Culinary	7	3	5		15
Education	8	4	20		32
Entrepreneurship	3	6	7		16
Finance	3	3	0		6
Health Services	19	13	9		41
TDL	4	0	0		4
Ombudsman	(Primary and Secondary Assignment)				37

Contracted SPED	48	3	8	40
Young Adult Program	46	-1	-6	52
Ombudsman (Primary)	22	13	-7	29
Total District K-12	21983	-46	-165	22148
Total District PreK-12	22650	-29	-105	22755

4/20/2011	
Elementary	10386
Middle School	4988
High School	6493
Contracted	48
Young Adult	46
Ombudsman (Primary)	22
TOTAL	21983

9/23/2010	
Elementary	10386
Middle Sch	4978
High Sch	6663
Contracted	40
Young Adult	52
Ombudsman (Primary)	29
TOTAL	22148

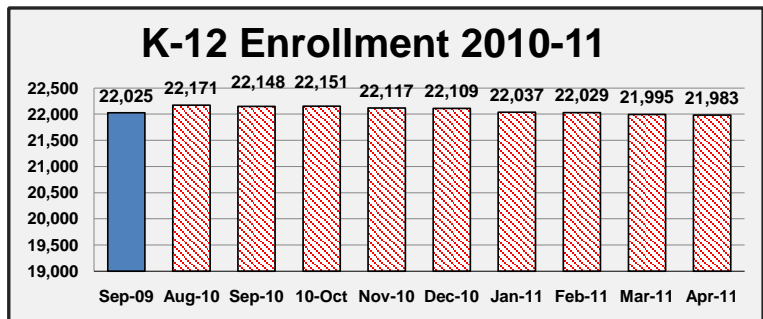

Elementary		Classroom Enrollment										Current Total	Current Change	YTD Change	Sept. 2010 Enrollment	Class Size W/out SPED		
	K	1	2	3	4	5												
Abbott	23	19	20	23	24	24												
	21	19	21	22	22	24												
	21	19	21	23	24	24												
		19	20															
Total Students	65	76	82	68	70	72								433	1	1	432	433
Total Teachers	3	4	4	3	3	3								20				20
Classroom Avg	21.67	19.0	20.5	22.7	23.3	24.0								22				22
	K	1	2	3	4	5								Current Total	Current Change	YTD Change	Sept. 2010 Enrollment	
Ackerman	19	20	19	25	24	20												
	17	20	16	23	22	22												
	15	19	18	24	19	19												
	18	20	17	20	23	22												
			18															
Total Students	69	79	88	92	88	83								499	0	-3	502	499
Total Teachers	4	4	5	4	4	4								25				25
Classroom Avg	17.3	19.8	17.6	23.0	22.0	20.8								20				20
	K	1	2	3	4	5								Current Total	Current Change	YTD Change	Sept. 2010 Enrollment	
Aldrich	22	23	20	22	24	23												
	21	23	20	22	24	24												
	20	23	19	21	25	24												
		22			23													
Total Students	63	91	59	65	96	71								445	1	0	445	445
Total Teachers	3	4	3	3	4	3								20				20
Classroom Avg	21.0	23.0	19.7	21.7	24.0	23.7								22				22
	K	1	2	3	4	5								Current Total	Current Change	YTD Change	Sept. 2010 Enrollment	
Black Elk	18	22	22	26	26	23												
	17	21	21	26	25	22												
	19	22	22	22	26	21												
	17	20	22	22	26	22												
Total Students	71	85	87	96	103	88								530	0	4	526	530
Total Teachers	4	4	4	4	4	4								24				24
Classroom Avg	17.8	21.3	21.8	24.0	25.8	22.0								22				22
	K	1	2	3	4	5								Current Total	Current Change	YTD Change	Sept. 2010 Enrollment	
Bryan	21	16	23	20	20	23												
	22	16	22	20	20	23												
	21	16	22	20	20	21												
		15																
Total Students	64	63	67	60	60	67								381	-2	-2	383	381
Total Teachers	3	4	3	3	3	3								19				19
Classroom Avg	21.3	15.8	22.3	20.0	20.0	22.3								20				20
	K	1	2	3	4	5	C-K	C-1	C-2	C-3	C-4	C-5		Current Total	Current Change	YTD Change	Sept. 2010 Enrollment	
Cather	17	12	15	16	14	25	24	23	24	24	22	23						
	14	16	13	18	15		24	21	22	24	23	21						
Total Students	31	28	28	34	29	25	48	44	46	48	45	44		450	2	-8	458	450
Total Teachers	2	2	2	2	2	1	2	2	2	2	2	2		23				23
Classroom Avg	15.5	14.0	14.0	16.0	14.5	25.0	24.0	22.0	23.0	24.0	22.5	22.0		20				20
	K	1	2	3	4	5	SpEd Cluster							Current Total	Current Change	YTD Change	Sept. 2010 Enrollment	
Cody	15	16	13	17	20	24	6											
	15	17	16	14	20		4											
							12											
Total Students	30	33	29	31	40	24	22							209	-1	-2	211	187
Total Teachers	2	2	2	2	2	1	3							14				11
Classroom Avg	15.0	16.5	14.5	15.5	20.0	24.0	7.3							15				17
	K	1	2	3	4	5								Current Total	Current Change	YTD Change	Sept. 2010 Enrollment	
Cottonwood	22	21	17	17	19	20												
	21	19	18	18	19	19												
	20	19	18	17	19	21												
Total Students	63	59	53	52	57	60								344	0	0	344	344
Total Teachers	3	3	3	3	3	3								18				18
Classroom Avg	21.0	19.7	17.7	17.3	19.0	20.0								19				19
	K	1	2	3	4	5	SpEd Cluster							Current Total	Current Change	YTD Change	Sept. 2010 Enrollment	
Disney	19	14	21	19	18	17	8											
	21	14	16	22	21	16	8											
		15																
Total Students	40	43	37	41	39	33	16							249	-4	-11	260	233
Total Teachers	2	3	2	2	2	2	2							15				13
Classroom Avg	20.00	14.33	18.50	20.50	19.50	16.50	8							17				18

	K	1	2	3	4	5	SpEd Cluster	Current Total	Current Change	YTD Change	Sept. 2010 Enrollment	Class Size W/out SPED
Ezra Millard	20	21	19	23	20	24	7					
	21	20	20	23	18	24	8					
	20	20	19	22	20	24						
Total Students	61	61	58	68	58	72	15	393	1	5	388	378
Total Teachers	3	3	3	3	3	3	2	20				18
Classroom Avg	20.3	20.3	19.3	22.7	19.3	24.0	8	20				21

	K	1	2	3	4	5	Current Total	Current Change	YTD Change	Sept. 2010 Enrollment
Harvey Oaks	20	16	24	21	23	17				
	20	17	23	22	23	20				
		18				19				
Total Students	40	51	47	43	46	56	283	1	0	283
Total Teachers	2	3	2	2	2	3	14			
Classroom Avg	20.0	17.0	23.5	21.5	23.0	18.7	20			

	K	1	2	3	4	5	SpEd Cluster	Current Total	Current Change	YTD Change	Sept. 2010 Enrollment
Hitchcock	16	17	13	15	15	28	8				
	13	17	14	14	15		9				
Total Students	29	34	27	29	30	28	17	194	1	1	193
Total Teachers	2	2	2	2	2	1	2	13			
Classroom Avg	14.5	17.0	13.5	14.5	15.0	28.0	8.5	15			

	K	1	2	3	4	5	SpEd Cluster	Current Total	Current Change	YTD Change	Sept. 2010 Enrollment
Holling Heights	23	21	21	19	19	23	6				
	21	18	19	21	20	22	4				
	23	20	20	20	21	23					
Total Students	67	59	60	60	60	68	10	384	0	6	378
Total Teachers	3	3	3	3	3	3	2	20			
Classroom Avg	22.3	19.7	20.0	20.0	20.0	22.7	5.0	19			

	K	1	2	3	4	5	M-K	M1-3	M4-5	Current Total	Current Change	YTD Change	Sept. 2010 Enrollment
Montclair	22	23	21	20	21	25	14	23	18				
	21	23	21	19	22	26	15	23	20				
							15	24	22				
								23	19				
								24					
								23					
Total Students	43	46	42	39	43	51	44	140	79	527	1	4	523
Total Teachers	2	2	2	2	2	2	3	6	4	25			25
Classroom Avg	21.5	23.0	21.0	19.5	21.5	25.5	14.7	23.3	19.8	21			21

	K	1	2	3	4	5	SpEd Cluster	Current Total	Current Change	YTD Change	Sept. 2010 Enrollment
Morton	22	21	20	17	23	24	7				
	17	16	19	17	21	24	9				
	20	12	14	19	20	22					
Total Students	59	49	53	53	64	70	16	364	-4	2	362
Total Teachers	3	3	3	3	3	3	2.0	20			
Classroom Avg	19.7	16.3	17.7	17.7	21.3	23.3	8.0	18			

	K	1	2	3	4	5	Current Total	Current Change	YTD Change	Sept. 2010 Enrollment
Neihardt	19	20	21	25	20	24				
	20	21	21	23	21	24				
	20	19	20	24	21	25				
	20	21	20	24	21	24				
		20			21					
Total Students	79	101	82	96	104	97	559	1	-3	562
Total Teachers	4	5	4	4	5	4	26			
Classroom Avg	19.8	20.2	20.5	24.0	20.8	24.3	22			

	K	1	2	3	4	5	M-K	M1-3	M4-5	Current Total	Current Change	YTD Change	Sept. 2010 Enrollment
Norris	19	25	21	17	19	24	11	20	21				
	19	24	20	19	20	23	10	19	17				
								20					
Total Students	38	49	41	36	39	47	21	59	38	368	-3	2	366
Total Teachers	2	2	2	2	2	2	2	3	2	19			19
Classroom Avg	19.0	24.5	20.5	18.0	19.5	23.5	10.5	19.7	19.0	19			19

	K	1	2	3	4	5	Current Total	Current Change	YTD Change	Sept. 2010 Enrollment
Reagan	20	22	22	22	18	20				
	20	21	16	21	18	20				
	21	21	23	21	20	19				
	21	20	20	22	20	19				
	20	21	21	22	18					
	20		18							
Total Students	122	105	120	108	94	78	627	-2	-11	638
Total Teachers	6	5	6	5	5	4	31			
Classroom Avg	20.3	21.0	20.0	21.6	19.0	19.5	20			

K	1	2	3	4	5	SpEd Cluster	Current Total	Current Change	YTD Change	Sept. 2010 Enrollment	
Reeder	20	23	23	24	23	15	9			85	
	20	21	23	25	21	20	10				
	20	21	22	24	25	23					
	20	20		24	15	22					
	18										
Total Students	98	85	68	97	84	80	19	531	-3	0	531
Total Teachers	5	4	3	4	4	4	2	26			24
Classroom Avg	20.0	21.7	22.7	24.3	23.0	19.3	9.5	20			21

K	1	2	3	4	5	SpEd Cluster	Current Total	Current Change	YTD Change	Sept. 2010 Enrollment	
Rockwell	19	18	19	24	19	25	9				
	19	18	19	25	18	25	9				
	19	17	18		17						
Total Students	57	53	56	49	54	50	18	337	-1	0	337
Total Teachers	3	3	3	2	3	2	2	18			16
Classroom Avg	19.0	17.7	18.7	24.5	18.0	25.0	9.0	19			20

K	1	2	3	4	5	SpEd Cluster	Current Total	Current Change	YTD Change	Sept. 2010 Enrollment	
Rohwer	21	20	24	21	19	20	8				
	21	20	19	19	21	21	7				
	23	19	23	20	18	21					
		17		21	20	20					
Total Students	65	76	66	81	78	82	15	463	0	1	462
Total Teachers	3	4	3	4	4	4	2	24			22
Classroom Avg	21.7	19.0	22.0	20.3	19.5	20.5	8.0	19			20

K	1	2	3	4	5	SpEd Cluster	Current Total	Current Change	YTD Change	Sept. 2010 Enrollment	
Sandoz	17	19	17	20	20	25					
	18	17	18	20	19	24					
	18	17	17	20							
Total Students	53	53	52	60	39	49		306	-1	0	306
Total Teachers	3	3	3	3	2	2		16			16
Classroom Avg	17.7	17.7	17.3	20.0	19.5	24.5		19			19

K	1	2	3	4	5	SpEd Cluster	Current Total	Current Change	YTD Change	Sept. 2010 Enrollment	
Upchurch	22	23	21	23	21	22					
	20	22	20	24	20	21					
	21	23	21	24	19						
	21	21	22								
	21	23									
Total Students	105	112	84	71	60	43		475	0	1	474
Total Teachers	5	5	4	3	3	2		22			22
Classroom Avg	21.0	22.4	21.0	23.7	20.0	21.5		22			22

K	1	2	3	4	5	SpEd Cluster	Current Total	Current Change	YTD Change	Sept. 2010 Enrollment	
Wheeler	20	21	20	21	22	23	9				
	20	19	20	21	19	16	6				
	18	16	22	18	23	26	5				
	20	19	22	21	23	23					
		17	22	20	23	23					
Total Students	78	92	106	101	110	111	20	618	-1	2	616
Total Teachers	4	5	5	5	5	5	3	32			29
Classroom Avg	19.5	18.4	21.2	20.0	22.0	22.2	6.7	19			21

K	1	2	3	4	5	SpEd Cluster	Current Total	Current Change	YTD Change	Sept. 2010 Enrollment	
Willowdale	20	21	22	24	23	23					
	21	20	21	23	23	23					
	21	20	21	23	21	23					
						24					
Total Students	62	61	64	70	67	93		417	0	11	406
Total Teachers	3	3	3	3	3	4		19			19
Classroom Avg	20.7	20.3	21.3	23.3	22.3	23.3		22			22

Elementary Totals	K	1	2	3	4	5	M-1	M-2	M-3	M-4	M-5	SpEd Cluster	Current Total	Current Change	YTD Change	Sept. 2010 Enrollment
Grade	1665	1760	1665	1712	1721	1695	72	63	64	64	53	168	10386	-10	0	10386
Students	86	87	81	78	80	74	9			6		22	523			501
Teachers	19.4	20.2	20.6	21.9	21.5	22.9						7.6	19.86			20.395
Classroom Avg																

6	7	8	SpEd Cluster	Current Total	Current Change	YTD Change	Sept. 2010 Enrollment
Andersen MS	229	256	265	0	750	2	748
Beadle MS	337	272	307	27	916	-5	919
Central MS	246	248	250	23	744	-10	750
Kiewit MS	289	285	310	0	884	6	878
North MS	241	316	253	17	810	-3	813
Russell MS	282	290	281	0	853	-1	849
MS Alternative	6	12	13		31	8	21
Totals	1630	1679	1679	67	4988	-5	4978

9	10	11	12	SpEd Cluster	Current Total	Current Change	YTD Change	Sept. 2010 Enrollment
North HS	615	615	579	539	20	2348	-18	2395
South HS	492	497	466	449	29	1904	-16	1970
West HS	596	554	513	467	32	2130	-3	2176
Horizon HS	0	1	55	55		111	-6	122
Totals	1703	1667	1613	1510	81	6493	-43	6663

Contracted SPED	48	3	8	40
Young Adult Program	46	-1	-6	52
Ombudsman (Primary Enrollment)	22	13	-7	29
Total District Enrollment	21983	-46	-165	22148

AGENDA SUMMARY SHEET

AGENDA ITEM: Legislative Update

MEETING DATE: May 2, 2011

DEPARTMENT: Office of the Superintendent

TITLE AND BRIEF DESCRIPTION: Legislative Update for the 102nd Legislature 1st session.

ACTION DESIRED: APPROVAL ____ DISCUSSION ____ INFORMATION ONLY XX

The legislative summary is attached.

RECOMMENDATION:

STRATEGIC PLAN: Implemented Strategies and Superintendent's Goals

RESPONSIBLE PERSON: Angelo Passarelli

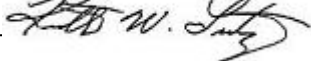
SUPERINTENDENT'S APPROVAL: _____  _____

Legislative Update

May 2, 2011

The Budget

The legislature will take up the budget from the Appropriations Committee on Monday and Tuesday. They are planning to work late on Tuesday to consider the proposed budget.

K-12 Funding

LB 235 passed and was presented to the Governor.. This bill reduces state aid from the previous year by about 6.5 million for Millard. The biggest reason for the decline is how instructional time is calculated. The rules for reporting instructional time have changed and are less favorable to MPS.

Commission of Industrial Relations

This bill is still being discussed. The rhetoric is intense. Many officials are pointing fingers. I have not heard that this bill is on the legislative schedule yet. Senator Lathrop has indicated that he is still open for good ideas to improve this bill.

Learning Community - Truancy

LB 463 changes provisions relating to truancy. This bill has been amended several times. We remain opposed to this bill although many of our objections have been addressed by several amendments. This bill as amended allows for medical exceptions from excessive absenteeism.

Learning Community – Student Records

LB 615 and 636 changes provisions relating to access to student records - These bills remain in committee and I haven't heard any word on their disposition.

LB 53 and 572 which deal with transportation are being held in committee. These bills are not likely to come out this year.

A listing of bills we are tracking is attached.

National News and Advocacy Issues

FERPA Privacy Issues

Student data privacy is not a new concern. In 1974, the Family Educational Rights and Privacy Act (FERPA) was created to address the issue. But as the world goes digital, data breaches become an everyday occurrence, and ED continues to push for data-driven decision making as part of its school reform movements, it's time to give FERPA a 21st-century makeover, experts say....To meet the needs of privacy in the digital era, Education Secretary Arne

Duncan is asking lawmakers to amend FERPA to ensure that ED's implementation of the law "continues to protect the privacy of education records, as intended by Congress, while allowing for the effective use of data in statewide longitudinal data systems ... as envisioned in the America COMPETES Act and furthermore supported under the 2009 [stimulus]."

MILLARD PUBLIC SCHOOLS

LEGISLATIVE SUMMARY

102nd Legislature - First Session - 2011



MUELLER | ROBAK LLC

530 South 13th Street | Suite 110 | Lincoln, Nebraska 68508

Telephone: 402.434.3399 | Fax: 402.434.3390

BILL NO.	INTRODUCER(S)	DESCRIPTION AND SUMMARY OF BILL	COMM. & HRG. DATE	GF	SF	FR	Status	POSITION
LB18	Adams	Provide for distribution of allocations from the federal Education Jobs Fund	Education 01/18/11 1:30 p.m. Room 1525	01/19/11	01/21/11	01/31/11	Passed 02-04-11 Signed by the Governor 02/10/11	Support
LB19	McCoy	Prohibit the use of certain drug substances as prescribed Adds to Schedule 1 of the controlled substances act Any material, compound, mixture, or preparation containing any detectable quantity of synthetically produced cannabinoids. Makes such substances unlawful to possess. Punishment for such offense shall be equal to those of possession of marijuana.	Judiciary 01/19/11 at 1:30 p.m. Room 1113	01/21/11	02/15/11	02/10/11	Passed w/E 02/16/11 Signed by the Governor 02/23/11	Support
LB33	Louden	Change valuation of agricultural and horticultural land Beginning January 1, 2012 Ag and horticultural land shall be valued at 70 rather than 75% of its actual value. Changes acceptable range for valuation from 69-75% to 64-70% of actual value. Changes state aid value of ag and horticultural land to 67 rather than 72%.	Revenue 01/21/11 at 1:30 p.m. Room 1524					Oppose
LB50	Krist	Adopt the Elementary and Secondary Educational Opportunity Act and provide for income tax credits Provides income tax credits for contributions to entities that provide scholarships to children attending privately operated elementary or secondary schools. Scholarships can only be granted to kids of certain incomes. For grades K-8, the household income eligibility is three times the standard for free or reduced price lunch; for grades 9-12 the eligibility is increased to four times.	Revenue 02/16/11 at 1:30 p.m. Room 1524					Oppose

BILL NO.	INTRODUCER(S)	DESCRIPTION AND SUMMARY OF BILL	COMM. & HRG. DATE	GF	SF	FR	Status	POSITION
LB53	Krist	Change free transportation provisions relating to learning community students Provides that Learning Community school districts must provide free transportation to students residing in the learning community and attending school in the school district if the student is transferring pursuant to the open enrollment provisions of section 79-2110 and either (i) is a student who contributes to the socioeconomic diversity of enrollment at the school building to which he or she attends, transfers and lives more than one mile from the school to which he or she transfers, or (ii) is a student attending a focus school or program and lives more than one mile from the school building housing the focus school or program. Deletes eligibility for free and reduced lunch kids who don't affect diversity of building.	Education 02/28/11 at 1:30 p.m. Room 1525					Support
LB58	Adams	Provide for a study of dual-enrollment courses and career academies Provides that the Coordinating Commission for Postsecondary Education should study dual enrollment courses and report to the Legislature before December 15, 2011.	Education 03/15/11 at 1:30 p.m. room 1525				LB58 amended into LB637	Support
LB84	Fischer FISCHER PRIORITY BILL (2011) SPEAKER MAJOR PROPOSAL (2011)	Adopt the Build Nebraska Act and authorize bonds for the highway system • The bill establishes the Build Nebraska Act and Creates the State Highway Capitol Improvement Fund for surface transportation projects, providing for security, investment, and repayment of bonds. • Funding: ½ cent of existing sales tax for 20 years, raising \$125 million annually • Effective: 2013 • Funds shall be used as follows: \$60 million will be used to pay for surface transportation projects of the highest priority of NDOR \$20 million for cities and counties \$15 million for completion of expressway system \$25 million for used for payment of bonds and interest, bonding limit not to exceed \$500 million (Bonds must be issued between 2013 and 2018.)	Revenue 02/10/11 at 1:30 p.m. room 1524	02/17/11	03/25/11	04/20/11		Oppose
LB123	Heidemann	Provide for disciplinary actions and policies relating to cyber-bullying Provides that cyber-bullying shall constitute, in some cases, grounds for long-term suspension, expulsion, or mandatory reassignment. Cyber-bullying means any ongoing use of electronic mail, text messaging, social networking web sites, or any other form of electronic communication, on or off of school grounds, with the intention of causing harm or serious emotional distress to students or school personnel. Requires school districts to develop policies concerning cyber-bullying prevention and education.	Education 01/18/11 at 1:30 p.m. Room 1525					Oppose

BILL NO.	INTRODUCER(S)	DESCRIPTION AND SUMMARY OF BILL	COMM. & HRG. DATE	GF	SF	FR	Status	POSITION
LB125	Avery	Create the Children's Health Advisory Committee To create and provide duties for the Children's Health Advisory Committee, to provide duties for the chief executive officer of the Department of Health and Human Services and the Commissioner of Education to provide for and require schools to implement nutrition and physical activity standards.	Health and Human Services 02/10/11 at 1:30 p.m. Room 1510					Oppose
LB130	Heidemann	Provide for adjustment of formula need in calculation of state aid to schools Provides that for school fiscal years 2011-12 and 2012-13, if the total amount of TEEOSA Aid as determined by the department to be distributed to school districts is different than the total amount of funds appropriated for distribution, the department shall proportionally adjust each district's formula need as calculated pursuant to section 12 79-1007.11 so that the total amount of aid determined is equal to the amount of funds appropriated.	Education 01/25/11 at 1:30 p.m. Room 1525				Killed 02/17/11	Oppose
LB143	Haar	Require public education institutions to file certain contracts of employment with the Nebraska Accountability and Disclosure Commission Provides that public schools shall file with the Accountability and Disclosure Commission a copy of each contract of employment for officials of the institution with the title or function of president, vice president, chancellor, superintendent, assistant superintendent, chief executive officer, or chief financial officer or any other senior administrative personnel under contract with the institution performing similar functions. The contract of employment shall include the salary and benefit package provided to the official and shall identify each benefit provided and its source and value.	Government, Military and Veterans Affairs 02/17/11 at 1:30 p.m. Room 1507				Killed 03/09/11	Oppose
LB145	Haar	Provide for school transportation safety committees Provides for creation of school transportation safety committees and submission of child access routing plans for each school within a school district. Further provides for committee procedures when a new school is proposed.	Education 02/28/11 at 1:30 p.m. Room 1525					Oppose
LB148	Avery	Exclude lobbying expenses from the definition of general fund operating expenditures for state aid to education purposes The one-liner says it all.	Education 01/31/11 at 1:30 p.m. Room 1525				LB148 amended into LB 235	Oppose
LB149	Avery	Adopt the Blind Persons Literacy Rights and Education Act Provides that a teacher employed by or under contract with a school district, educational service unit, other education agency, or the State Department of Education who teaches blind or visually impaired children shall demonstrate competence in reading and writing Braille. Provides how such demonstration may be made.	Education 02/08/11 at 1:30 p.m. Room 1525					Oppose

BILL NO.	INTRODUCER(S)	DESCRIPTION AND SUMMARY OF BILL	COMM. & HRG. DATE	GF	SF	FR	Status	POSITION
LB173	Avery	Prohibit natural resources district board members from running for or holding more than one office No person serving in a natural resource district shall simultaneously hold another high elective office. <input type="checkbox"/>	Government, Military and Veterans Affairs 02/02/11 at 1:30 p.m. Room 1507					Monitor ?
LB189	Council	Adopt the Criminal Offender Employment Act On an initial application for public employment, there shall be no question or checkbox for the applicant regarding the applicant's criminal record. Any criminal record of the applicant shall not operate as an automatic bar to otherwise qualified applicants in obtaining public employment and shall only be taken into consideration after the applicant has been selected as a finalist for employment. Certain criminal records shall not be used in connection with application for public employment.	Business and Labor 01/24/11 at 1:30 p.m. Room 2102					Oppose
LB192	Council	Require school districts to offer instruction in sexual health education Provides that beginning with school year 2012-13, each school district must offer instruction in sexual health education with a curriculum pursuant to listed criteria in the bill and State Board of Education regulations.	Education 02/08/11 at 1:30 p.m. Room 1525					Oppose
LB204	Council COUNCIL PRIORITY BILL (2011)	Require blood-lead testing prior to enrollment in school Provides that school districts shall require students to have undergone lead testing after the age of 18 months and before the age of 4 years. Provides for testing and notification procedures.	Education 02/08/11 at 1:30 p.m. Room 1525	03/08/11	03/28/11	04/12/11	Passed 04/20/11 Returned by Governor without approval 04/26/11	Oppose

BILL NO.	INTRODUCER(S)	DESCRIPTION AND SUMMARY OF BILL	COMM. & HRG. DATE	GF	SF	FR	Status	POSITION
LB235	Adams ADAMS PRIORITY BILL (2011)	<p>Change provisions relating to state aid to schools</p> <p>Reduces the base limitation rate for school district to 0.5% for 2011-12 and 2012-13. Elements of the budget lids would be permanently modified. Modifications that would reduce the total amount of state aid: The cost growth factor would be permanently reduced by eliminating the factor that is added on to the two years of basic allowable growth rates in the calculation. The upper and lower ends of the range for need stabilization would be reduced by 5% for 2011-12. The threshold for the averaging adjustment would also be reduced by 5% for 2011-12 and the additional 0.5% that is used in the calculation of the threshold would be permanently eliminated to reflect the change in the cost growth factor. The local effort rate would be increased from \$1.00 to \$1.025 for 2011-12 and 2012-13. The allocated income tax reduction would be extended for 2011-12 and 2012-13 and would be increased to \$21 million. NCSA Summary.</p> <p>It is estimated that LB235 would decrease the amount of state aid distributed in FY2011-12 by \$140.9 million and the amount distributed in FY2012-13 by \$172.8 million of general funds.</p> <p>Education Committee amendment: \$822 million for 2011-12. \$880 million for 2012-13.</p> <p>(LB148: Exclude lobbying expenses from the definition of general fund operating expenditures for state aid to education purposes)</p> <p>(LB273: Change the Tax Equity and Educational Opportunities Support Act to provide for converted contracts and converted contract option students)</p> <p>(LB287: Change provisions relating to summer school and early childhood summer sessions)</p>	Education 01/25/11 at 1:30 p.m. Room 1525	03/28/11	04/06/11	04/13/11	<p>Passed 04/20/11</p> <p>Signed by Governor 04/26/11</p> <p>LB148, LB273, and LB287 amended into LB 235</p>	<p>Support</p> <p>(LB148: MPS Oppose) (LB273: MPS Support) (LB287: MPS Support)</p>
LB236	Adams	<p>Change provisions relating to state aid to schools</p> <p>Reduces the base limitation rate for school district to 0% for 2011-12 and 2012-13, which would affect budget lids and several elements of the aid formula. Elements of the budget lids would be permanently modified. Modifications reducing total amount of state aid: The cost growth factor would be permanently reduced by eliminating the factor that is added on to the two years of basic allowable growth rates in the calculation. Need stabilization and the averaging adjustment would be eliminated beginning with the 2011-12 calculation of aid. The local effort rate would be increased from \$1.00 to \$1.025 for 2011-12 and 2012-13. The allocated income tax reduction would be extended for 2011-12 and 2012-13 and would be increased to \$21 million. NCSA Summary.</p> <p>It is estimated that LB236 would decrease the amount of state aid distributed in FY2011-12 by \$184.8 million and the amount distributed in FY2012-13 by \$231.9 million of general funds.</p>	Education 01/25/11 at 1:30 p.m. Room 1525					Oppose
LB247	Pahls	<p>Adopt the Classrooms First Act</p> <p>Requires 65% or more of each district's total operating expenditures on direct classroom instruction beginning in 2012-13. Defines what constitutes "direct classroom instruction". Requires Commissioner of Education to send an "intervention team" to any district failing to comply, in order to help the school board and administration meet the requirements of the legislation. Beginning in 2013-14, failure to comply for three consecutive years would mean loss of accreditation. NCSA Summary.</p>	Education 01/25/11 at 1:30 p.m. Room 1525					Oppose

BILL NO.	INTRODUCER(S)	DESCRIPTION AND SUMMARY OF BILL	COMM. & HRG. DATE	GF	SF	FR	Status	POSITION
LB260	Lathrop	Adopt the Concussion Awareness Act Provides that after a concussion or brain injury is sustained or suspected to have been sustained, schools are to prohibit athletes from playing or practicing again until they have been cleared by a health care professional. Requires schools to make available training to recognize the symptoms of a concussion or brain injury and send out information regarding concussion and brain injury information on annual basis to student athletes. Cities, villages, businesses, and non-profits who organize youth athletic activities must also provide information on concussions and brain injuries to participants, make available training, and prohibit an athlete from resuming playing or practicing after a concussion or brain injury is sustained or suspected to have been sustained until cleared by a health care professional.	Health and Human Services 01/27/11 at 1:30 p.m. Room 1510	02/15/11	03/09/11	03/23/11	Passed 04/08/11 Signed by the Governor 04/14/11	Support
LB266	Sullivan	Change the Open Meetings Act relating to closed sessions Provides that a public body may go into closed session for the evaluation of the job performance of a nonelected official or employee if such person has not requested a public meeting. Current statute provides the body may go into closed session for evaluation of the job performance of a person when necessary to prevent needless injury to the reputation of a person and if such person has not requested a public meeting.	Government, Military and Veterans Affairs 01/26/11 at 1:30 p.m. Room 1507					Support
LB273	Dubas	Change the Tax Equity and Educational Opportunities Support Act to provide for converted contracts and converted contract option students	Education 01/31/11 at 1:30 p.m. Room 1525				LB273 amended into LB 235	Support
LB283	Haar HAAR PRIORITY BILL (2011)	Provide school boards with tax levy and bond authority relating to energy efficiency projects Permits tax levy authority and bond authority for energy efficiency projects under the existing environmental hazard/accessibility barrier abatement provisions of law. NCSA Summary. (LB522: Adopt the High Performance Green Schools Transparency Act)	Education 03/01/11 at 1:30 p.m. Room 1525	03/09/11	03/23/11	4/14/2011 04/20/11	LB522 amended into LB 283	Support
LB287	Adams	Change provisions relating to summer school and early childhood summer sessions Expands the existing TEEOSA summer school allowance for students enrolled in a summer session of an early childhood education program. Changes the calculation of the allowance. Further provides that each school district will receive an additional six-tenths of a summer school student unit for each early childhood education student unit attributed to a free lunch and free milk. NCSA Summary.	Education 01/31/11 at 1:30 p.m. Room 1525				LB287 amended into LB235	Support

BILL NO.	INTRODUCER(S)	DESCRIPTION AND SUMMARY OF BILL	COMM. & HRG. DATE	GF	SF	FR	Status	POSITION
LB364	Fischer	Change provisions relating to calculation of state aid to schools Revises state aid formula to eliminate the instructional time allowance, the teacher education allowance, and the student growth adjustment for computation of state aid in school fiscal year 2011-12 and beyond. Although the effect on individual school districts is not yet known, Senator Fischer has indicated her intent was to reduce the total liability for state aid to schools. NCSA Summary.	Education 01/31/11 at 1:30 p.m. Room 1525					Oppose
LB381	Speaker Flood	Change provisions relating to educational service units, withdraw from the Compact for Education, and eliminate a student achievement coordinator	Education 02/14/11 at 1:30 p.m. Room 1525					Monitor?
LB382	Nordquist NE RETIREMENT SYSTEMS PRIORITY BILL (2011)	Change deposit and contribution rates for certain retirement systems Requires School Retirement Fund retirement contributions from employees of 9.28% of compensation from 9/2011 through 8/2013 and contributions of 8.28% from 9/2013 through 8/2014. The most recent required contribution was 8.28%. From 7/2011 until 7/2013, requires retirement contributions paid by Nebraska State Patrol officers or paid on the officer's behalf of 19% of monthly compensation. From 2013 onward, requires 16% contribution. Provides for assessments against the appropriation of the Nebraska State Patrol in those amounts for those periods. NCSA: Proposes to change the employee contribution rate for the School Employees Plan from 8.28% to 9.28% effective September 1, 2011. The employer rate (equal to 101% of the employee rate) would increase from 8.36% to 9.37%. It is important to note that the bill was introduced on behalf of the Governor and that, while the proposal calls for a full percentage increase, the Retirement Committee is not bound to that idea. It is likely that LB 382 will be advanced from committee this session, but it may not have to include a full percent increase. Talks are under way to examine, for instance, a half percent increase or some figure less than a full percent. The underlying objective is to address the immediate actuarial shortfall and to be cognizant of the increased burden placed on employees as well as employers.	Nebraska Retirement Systems 02/01/11 at 1:30 p.m. Room 1525	04/07/11	04/18/11	04/26/11		Monitor ?
LB397	Lathrop BUSINESS AND LABOR PRIORITY BILL (2011) SPEAKER MAJOR PROPOSAL (2011)	Redefine a term in the Industrial Relations Act Clarifies that the reference to employer in the definition of employee refers to the definition of employer provided by the Industrial Relations Act. Shell bill for CIR. See LB 619, LB 664, LR29CA	Business and Labor 02/07/11 at 1:30 p.m. Room 1524 04/13/11 at 12:00 p.m. Room 2102	04/07/11				Monitor ?

BILL NO.	INTRODUCER(S)	DESCRIPTION AND SUMMARY OF BILL	COMM. & HRG. DATE	GF	SF	FR	Status	POSITION
LB430	Cornett	Change property tax levy limitations Provides that property tax levies for “bonds as defined in section 10-134” rather than “bonded indebtedness” are not subject to the local government levy limits established under section 77-3442. Resolves a dispute between State Auditor’s office and certain SIDs. ENDC legislation	Revenue 02/02/11 at 1:30 p.m. Room 1524	03/04/11				Support
LB439	Heidemann	Change valuation of agricultural and horticultural land for school tax purposes Provides that for school district taxation purposes, agricultural and horticultural land shall be valued at 65% of its actual value, and greenland 65% of its special value. Provides that the acceptable range of TERC variation for such land for school district taxation purposes is 59% to 65% of actual value. For purposes of TEEOSA, provides that agricultural and horticultural land has a state aid value of 62% of actual value and greenland has a state aid value of 62% of the special valuation. NCSA summary.	Revenue 03/03/11 at 1:30 p.m. Room 1524					Oppose
LB440	Heidemann	Change adjusted-valuation provisions within the Tax Equity and Educational Opportunities Support Act Provides for a gradual reduction (1% per year) in agricultural and horticultural land state aid value and greenland state aid value from the current 72% to 62% of actual value over the course of the next 10 years. The state aid value is used to calculate TEEOSA aid. NCSA Summary.	Education 02/01/11 at at 1:30 p.m. Room 1525				Killed 2/17/2011	Oppose
LB446	Adams	Change duties and funding provisions relating to educational service units Provides that an ESU may consist of a single school district if that district is a Class IV or Class V district. Provides that only an ESU with four or members or that is composed of a single Class IV or V school district may levy a tax. Provides for the calculation of the adjusted students number for a single member ESU. Provides that it is the intent of the legislature that each multidistrict ESU use 5% of its funding for core services and technology infrastructure for cooperative projects between member school districts and 5% for core services and technology infrastructure statewide projects.	Education 02/14/11 at 1:30 p.m. Room 1525					Oppose

BILL NO.	INTRODUCER(S)	DESCRIPTION AND SUMMARY OF BILL	COMM. & HRG. DATE	GF	SF	FR	Status	POSITION
LB463	Ashford JUDICIARY PRIORITY BILL (2011)	Change juvenile penalty, records, service plan, probation sanctions, and truancy provisions Expands access to sealed records to law enforcement agency if a person whose record has been sealed applies for employment with the law enforcement agency. All school districts shall have a policy that outlines how the school district and the county attorney will handle cases in which excessive absences are due to documented serious illness. If a child is absent more than ten days per year or the hourly equivalent or is suspended from school for any reason, the school district shall inform and request from juvenile probation officers as defined in section 29-2246, the Department of Health and Human Services and any private entity providing services to children and families pursuant to a contract with the department, and the Nebraska Commission on Law Enforcement and Criminal Justice any information relating to such child available to the officers, department, entities, and commission. The officers, department, entities, and commission shall provide any such information in their records to the school district. Includes reducing truancy in the list of duties of the learning community. Redefines truancy as students who are absent for more than ten days each year. (LB79: Provide grants for court appointed special advocate programs)	Judiciary 02/24/11 at 1:30 p.m. Room 1113	03/14/11	04/11/11		LB79 amended into LB 463	Oppose
LB482	Utter UTTER PRIORITY BILL (2011)	Change provisions governing industrial disputes involving municipal corporations under the Industrial Relations Act	Business and Labor 02/07/11 at 1:30 p.m. Room 1524					Support
LB486	Louden	Change provisions relating to compensation and contributions under the School Employees Retirement Act Sunsets the 7% rule effective June 30, 2012. Thereafter, any amount of annual salary increase exceeding 9% would be excluded for purposes of computation of retirement benefits and there would be no exemptions to this rule. Currently, a plan member of the School Employees Retirement System applying for retirement benefits is subject to have his/her salary examined by NPERS (the Retirement Agency) for the 60 months leading up to the anticipated date of retirement. Under the current rule, any amount of annual salary increase exceeding 7% would be excluded for purposes of computation of retirement benefits unless at least one of three exemptions applies. NCSA: Proposes to eliminate the 7% Rule under the School Employees Plan along with the three exemptions under the rule and, in exchange, to raise the cap for purposes of calculating benefits to 9% with no exemptions. Under the existing rule, a plan member applying for retirement benefits is subject to have his/her salary examined by NPERS (the Retirement Agency) for the 60 months leading up to the declared date of retirement. Any amount of annual salary exceeding 7% would be excluded for purposes of computation of retirement benefits unless at least one of three exemptions applies. The three exemptions are: A. Substantial change of employment position or duties, B. Result of collective bargaining agreement, or C. District-wide permanent benefit-plan change. Under LB 486, the existing 7% Rule would sunset on June 30, 2012, and, beginning July 1, 2012, a new	Nebraska Retirement Systems 02/08/11 at 12:10 p.m. room 1525				LB486 amended into LB 509	Oppose

BILL NO.	INTRODUCER(S)	DESCRIPTION AND SUMMARY OF BILL	COMM. & HRG. DATE	GF	SF	FR	Status	POSITION
LB509	Nebraska Retirement Systems Committee NE RETIREMENT SYSTEMS PRIORITY BILL (2011)	Change provisions relating to retirement NCSA: Represents the technical cleanup bill for the NPERS. One of the more significant changes proposed in LB 509 is a re-codification effort to place all cost-of-living (COLA) related provisions of each retirement plan into one section of law and to eliminate obsolete language. The bill does not change or alter any existing COLA laws. The bill neither increases nor diminishes any benefit for current or future retirees. (LB246: Provide Nebraska State Patrol retirement benefits to a spouse who remarries) (LB486: Change provisions relating to compensation and contributions under the School Employees Retirement Act) (LB532: Provide for potential transfer of certain Department of Labor employees to the state retirement system)	Nebraska Retirement Systems 02/08/11 at 12:10 p.m. Room 1525	03/04/11	03/22/11	03/29/11	Passed w/E 04/08/11 04/14/11 LB246, LB486, and LB 532 amended into LB 509	Support (LB486 Oppose)
LB512	Christensen SPEAKER FLOOD PRIORITY BILL (2011)	Change provisions relating to mental health determinations regarding the possession and purchase of handguns (LB138: Change residency requirements under the Concealed Handgun Permit Act) (LB618: Authorize possession of firearms as prescribed for school or school event security)	Judiciary 02/23/11 at 1:30 p.m. Room 1113	03/08/11	03/29/11	04/12/11	Passed 04/20/11 LB138 and LB 618 amended into LB 512	Support
LB531	Fulton	Change permissible budget reserves for schools Lowers MPS allowable reserve percentage from 20% to 15%. Provides that any reduction in a school district's budget made to comply with the budget limitation under the state aid formula must affect classroom expenses at a last resort. The obvious intent behind the bill is to force school districts to utilize its reserves toward instructional staff and to place instructional staff as the priority for budget expenditures. NCSA Summary.	Education 02/01/11 at at 1:30 p.m. Room 1525					Oppose
LB537	Karpisek	Change provisions relating to budget limitations and property tax levy limitations	Revenue 02/04/11 at 1:30 p.m. Room 1524					Support
LB544	Pahls PAHLS PRIORITY BILL (2011)	Change provisions relating to civics education for students Currently, state law provides that for grades below grade 6, one hour a week of school time should be devoted to "the duties of citizenship." This bill expands upon that by adding "including active participation in the improvement of a citizen's community, state, country, and world and the value and practice of civil discourse between opposing interests."	Education 03/15/11 at 1:30 p.m. room 1525 CANCELLED 02/14/11 at 1:30 p.m. Room 1525	03/03/11	03/15/11	03/29/11	Passed 04/20/11 Signed by the Governor 04/26/11	Oppose

BILL NO.	INTRODUCER(S)	DESCRIPTION AND SUMMARY OF BILL	COMM. & HRG. DATE	GF	SF	FR	Status	POSITION
LB548	McCoy	<p>Change, transfer, and eliminate provisions relating to learning communities</p> <p>Replaces the 18 generally elected voting members of learning community coordinating council with 9 school board members from the districts in the learning community. Selection of members: (a) one school board member would be appointed by the other school district members from each of the six learning community geographic districts (the elected member must live in the district) and (2) three at large school board members as appointed by all school board members within the learning community. Changes duties of the superintendent advisory committee. Eliminates the achievement subcouncil and gives some of those previous duties to the superintendent advisory committee.</p> <p>Provides that the learning community coordinating council must approve a focus program, focus school, or pathway program before it is established by a learning community school districts. Provides that learning community school districts may independently participate in one or more joint entities formed pursuant to the Interlocal Cooperation Act for the purpose of creating, implementing, and operating focus programs, focus schools, magnet schools, or pathway programs which shall not require the approval of the learning community coordinating council. Removes language designating a school district as the primary school district when the school districts collaborate on a focus program, focus school, or magnet school. Provides that student selection and attendance for such focus programs, focus schools, magnet schools, and pathway programs whether approved by the learning community coordinating council or created and operated</p>	<p>Education 02/22/11 at 1:30 p.m. Room 1525</p>				Killed 03/03/11	Support
LB558	Nordquist NORDQUIST PRIORITY BILL (2011)	<p>Change provisions relating to focus schools, focus programs, and magnet schools</p> <p>Removes the "pursuant to the diversity plan developed by the learning community coordinating council" language after the section that allows any members school district of a learning community to establish one or more focus programs, focus schools, or magnet schools. Provides that if a focus school or focus program is part of a diversity plan of the learning community, it is eligible for an allowance. Removes the designation of a primary school district when the school districts collaborate on a focus program, focus school, or magnet school.</p>	<p>Education 02/22/11 at 1:30 p.m. Room 1525</p>	03/10/11	03/29/11	04/12/11	<p>Passed 04/20/11</p> <p>Signed by the Governor 04/26/11</p>	Monitor
LB564	Fulton FULTON PRIORITY BILL (2011)	<p>Change and eliminate provisions of the Industrial Relations Act and the State Employees Collective Bargaining Act</p>	<p>Business and Labor 02/07/11 at 1:30 p.m. Room 1524</p>					Supprot
LB572	Price	<p>Limit transfers of students between learning community member school districts</p> <p>Provides that if a learning community coordinating council creates an elementary learning center within a member school district, a student residing in such member school district is not eligible to transfer to another school district within the learning community.</p>	<p>Education 02/28/11 at 1:30 p.m. Room 1525</p>					Oppose

BILL NO.	INTRODUCER(S)	DESCRIPTION AND SUMMARY OF BILL	COMM. & HRG. DATE	GF	SF	FR	Status	POSITION
LB582	Haar	Adopt the Student Expression Act Provides that the right of students to free expression in all public schools in Nebraska shall not be abridged except as provided in the Student Expression Act. Prohibits certain types of student expression including (1) obscene expressions, defamatory expressions, and expression that creates clear and present danger of unlawful acts or causes material and substantial disruption of the school or invasion of privacy. Provides that the Legislature encourages school districts to adopt and publish policies on student expression following the guidelines of the Student Expression Act.	Education 03/08/11 at 1:30 p.m. Room 1525					Oppose
LB591	Gloor	Provide for a syndromic surveillance program and change immunization information exchange provisions The Department of Health and Human Services shall develop a syndromic surveillance program that respects patient privacy and benefits from advances in both electronic health records and electronic health information exchange. The syndromic surveillance program shall include the monitoring, detection, and investigation of public health threats. The department shall adopt standards for syndromic surveillance reporting by hospitals. The department may require syndromic surveillance reporting by other health care facilities or any person issued a credential by the department. The department shall a schedule for the implementation of full electronic reporting of all syndromic surveillance data elements. Confidentiality and immunity provisions apply to syndromic surveillance data reports. It is the intent of immunization information between professionals, facilities, and departments health care professionals, health care facilities, health care services, schools, postsecondary educational institutions, licensed child care facilities, electronic health-record systems, public health departments, health departments of other states, Indian health services, and tribes for the purpose of protecting the public health by facilitating age-appropriate immunizations which will minimize the risk of outbreak of childhood vaccine-preventable diseases. The Department of Health and Human Services shall establish an immunization information system for the purpose of providing a central data base.	Health and Human Services 02/24/11 at 1:30 p.m. Room 1510	03/10/11				Oppose
LB615	Krist	Change provisions relating to access to student records and learning community reporting and diversity plans See LB 636	Education 02/22/11 at 1:30 p.m. Room 1525					Oppose
LB618	Harr	Authorize possession of firearms as prescribed for school or school event security Provides that peace officers or other duly authorized law enforcement officers, when contracted to or otherwise requested to by a school district, may possess a firearm on school property.	Judiciary 02/16/11 at 1:30 p.m. Room 1113	03/08/11			LB618 amended into LB 512	Support
LB619	Larson	Remove school districts, learning communities, and educational service units from the Industrial Relations Act See LB 397, LB 664, LR29CA	Business and Labor 02/07/11 at 1:30 p.m. Room 1524					Oppose

BILL NO.	INTRODUCER(S)	DESCRIPTION AND SUMMARY OF BILL	COMM. & HRG. DATE	GF	SF	FR	Status	POSITION
LB633	Adams	Change provisions relating to certain tax levies and certain bonds of school districts and authorize refunding bonds	Education 03/01/11 at 1:30 p.m. Room 1525	03/17/11				Support
LB634	Adams	Change provisions relating to the tax levy authority of school districts relating to certain bonds Allows a school district to exceed the maximum levy of 5.2¢ (to cover environmental hazard abatement and other projects) in any year in which: (1) the taxable valuation of the district is lower than the taxable valuation in the year in which the district last issued bonds pursuant to this section and (2) the maximum levy of 5.2¢ is insufficient to meet the combined annual principal and interest obligations for all bonds issued under section 79-10,110. The amount generated from a district's levy in excess of the maximum levy of 5.2¢ upon the taxable valuation of the district may not exceed the combined annual principal and interest obligations for such bonds minus the amount generated by levying the maximum levy of 5.2¢ upon the taxable valuation of the district and minus any federal payments or subsidies associated with such bonds.	Education 03/01/11 at 1:30 p.m. Room 1525					Support
LB635	Adams	Change the Quality Education Accountability Act Requires the State Board of Education to establish an index to be used to measure the performance of individual public schools beginning with school year 2012-13. Schools who do not meet the minimum level of performance established by the board would be designated as a "priority school" and an intervention team would be established for each priority school. The intervention team would develop annual progress plans. Provides for possible loss of accreditation after 5 years of being a priority school.	Education 03/15/11 at 1:30 p.m. room 1525				LB635 amended into LB 637	Support
LB636	Adams	Change provisions relating to access to student records and learning community reporting and diversity plans Permits the disclosure of certain student records to learning community employees, but without identifiable personal information. Requires the learning community coordinating council to annually report data and information provided by member school districts under certain sections to the Education Committee. Changes requirements for the learning community school districts to provide copies of applications submitted to attend a focus school, focus program, magnet school, or school building not in the student's attendance area and to mark whether that application was accepted or rejected. <u>See LB 615</u>	Education 02/22/11 at 1:30 p.m. Room 1525					Oppose
LB637	Adams EDUCATION PRIORITY BILL (2011)	Adopt the Postsecondary Institution Act and change provisions relating to the Coordinating Commission for Postsecondary Education (LB58: Provide for a study of dual-enrollment courses and career academies) (LB372: Change provisions relating to postsecondary course and program offerings) (LB637: Change the Quality Education Accountability Act)	Education 02/07/11 at 1:30 p.m. Room 1525	03/17/11	04/07/11	04/20/11	LB58, 372, and LB 635 amended into LB 637	(LB58: MPS Support) (LB635: MPS Support)

BILL NO.	INTRODUCER(S)	DESCRIPTION AND SUMMARY OF BILL	COMM. & HRG. DATE	GF	SF	FR	Status	POSITION
LB664	Nelson NELSON PRIORITY BILL (2011)	Repeal the Industrial Relations Act and the State Employees Collective Bargaining Act and prohibit public collective bargaining and work stoppage	Business and Labor 02/07/11 at 1:30 p.m. Room 1524					Support
LB680	Heidemann	<p>Adopt the School Employees Cash Balance Retirement Act</p> <p>Creates a cash balance retirement system for new hire school employees, similar to the current plan offered to state employees, often referred to as a hybrid of both defined benefit and defined contribution plans. Does not impact the retirement system for existing school employees. Under the State Employees Retirement Plan, employees contribute about 4.8% of salary and the employer (the state) contributes about 7.5% of salary to an employee account. The employee cannot control investment of the account, but is guaranteed an annual return of at least 5% a year. The account can receive a higher return, depending on investment earnings. At retirement, the employee may buy an annuity, or withdraw the balance in a lump sum or in installments. The bill will likely be referred to an interim study after the session adjourns.</p> <p>NCSA: Would create a cash balance retirement system for new hire school employees. It is important to note this legislation would not change the retirement system for existing school employees. The bill proposes a retirement system similar to the current plan offered to state employees, often referred to as a hybrid system (both a defined benefit and defined contribution plan). Senator Heidemann offered the bill knowing that it would require significant study. The bill will likely be referred to an interim study after the session adjourns.</p>	Nebraska Retirement Systems 03/01/11 at 12:10 p.m. Room 1525					Oppose

AGENDA ITEM: Instructional Time

MEETING DATE: May 2, 2011

DEPARTMENT: Educational Services

TITLE AND BRIEF DESCRIPTION: Instructional Time Option

ACTION DESIRED: Discussion

BACKGROUND: The Board of Education’s comments at the April 18, 2011, meeting, indicated that there was a desire to increase instructional time to better address the District’s curriculum especially at the elementary level and to be more comparable to the instructional time provided in surrounding districts, retain the Professional Learning Community collaborative time (Elem. and H.S.), recapture the half day of school at the end of the year, and minimize the use of flexible scheduling at the high schools. This was to be done while minimizing added costs for transportation and other intangibles.

The attached spreadsheet estimates the state aid allowance for 2013-2014 that would be based upon the instructional time reported in October of 2012 for the 2011-2012 academic year. The estimate assumes that state parameters do not change and the following changes to District schedules are made for the 2011-2012 school year:

- Elementary student hours would be 8:30 – 3:45 thus adding 30 minutes/day on M, T, Th, F
- Wednesday Elementary early release would be at 2:15. This also adds 30 min to Elementary schedule on Wednesday
- Middle school student hours would be 7:45 – 3:00 adding 15 minutes/day
- High School hours would remain as is with the exception that the 20 hours of flex scheduling would be reduced from 20 to 10 hours
- Assumes the last day of school would be a full day
- Double routing of buses, with a 45 minute turnaround, is retained with no added costs for buses, SPED buses, or SPED vans

A final caveat is that if Millard gets more of the "state aid pot" through the Instructional Time Allowance, the amount to be distributed to all schools under other parts of the formula will need to be reduced. Since Millard receives over 8% of all state aid, the District should probably expect the Instructional Time Allowance impact to be only about 92% of the amount calculated -- the balance would be reductions in other parts of the formula.

RECOMMENDATIONS: Discussion

STRATEGIC PLAN REFERENCE: None

TIMELINE: N/A

RESPONSIBLE PERSON(S): Mark Feldhausen, Assoc. Supt. (Educational Services)
Ken Fossen, Assoc. Supt. (General Administration)

SUPERINTENDENT’S APPROVAL: 

BOARD ACTION:

Grade	Current Hrs (w/o zero or 8th and all hrs and days off counted)	Proposed Elem 8:30 - 3:45 MS 7:45 - 3:00 HS 8:00 - 3:15 Includes Elem Wed Early Release 2:15 and HS Mon. 8:45 Start and HS 10 hrs	Proposed Elem 8:30 - 3:45 MS 7:45 - 3:00 HS 8:00 - 3:15 Includes Elem Wed Early Release 2:15 and HS Mon. 8:45 Start and HS 10 hrs Retain Elem and MS transition time		School Level	Teacher Start Time	Teacher End Time
K	1071.00	1125.00	1124.00		Elem.	8:00	4:15
1	1077.00	1125.00	1124.50				
2	1077.00	1125.00	1124.50				
3	1077.00	1125.00	1124.50				
4	1077.00	1125.00	1124.50				
5	1077.00	1125.00	1124.50		M.S.	7:15	3:30
6	1159.53	1215.00	1208.00				
7	1158.53	1215.00	1208.00				
8	1158.52	1215.00	1208.00		H.S.	7:30	3:45
9	1157.43	1188.00	1188.00				
10	1148.85	1188.00	1188.00				
11	1151.06	1188.00	1188.00				
12	1148.18	1188.00	1188.00				
MPS Avg.	1118.32	1165.15	1163.27				
Instructional Time Value		\$3,463,750.63	\$3,172,379.33				
92% of Instructional Time Value		\$3,186,650.58	\$2,918,588.98				
Ratio (state avg/MPS Avg)		1.019605203	1.01795601				
2010-2011 Statewide Avg.	1142.75						
2010-2011 Formula Students	22168.175		Statewide Avg Gen Fund Expense/Student	\$9,376.19		85% of State Stdent Avg Exp	\$7,969.76

Proposed time changes allow for double routing of buses.